No true and permanent fame can be founded, except in labors that promote the happiness of mankind—Charles Sumner.

LOCAL INDICATIONS.
CLOUDY TONIGHT AND SUNDAY; MODERATE.

Watch Saturday's Sentinel Grow

The Fort Wayne Sentinel

Watch Saturday's Sentinel Grow

To find fault is easy, but to do better is sometimes difficult.

ONLY FORT WAYNE EVENING NEWSPAPER WITH ASSOCIATED PRESS NEWS.

ESTABLISHED 1833. SATURDAY EVENING, FORT WAYNE'S GREATEST NEWSPAPER NOVEMBER 4, 1911. 28 PAGES—5 CENTS.

HANKOW NATIVE QUARTER IS BURNED BY SOLDIERS

Fire Sweeps City and Wesleyan Mission for Blind, With Many Inmates, Doomed to Destruction.

Hankow, China, Via Wu Chu, Nov. 4.—Almost the whole of the native city of Hankow is afire this morning and it is feared that the Wesleyan mission, near the Han river, in which are fifty blind boys, and 150 wounded persons, who, with the staff of the mission, make up a total of 300 persons, was destroyed.

Dr. Booth, the head of the mission, asked the imperialists to grant an armistice of two hours to permit the removal from the mission, but the firing ceased for only a half hour.

Red Cross steamer, which attempted to rescue the inmates of the mission, was driven back by the fire from the rebel fort. One shell riddled the steamer's deck house.

When the vessel was compelled to turn back the mission was still standing, but its position was hopeless, the flames being within 200 yards of the building. The fires in the town were started by the imperialists, who threw inflammable shells into the place. A strong wind carried the flames across the river to Han-Yang and a strip of that city on the water front a mile long was destroyed and the fire is still burning there.

A few hundred rebels against whom the imperialists are preparing to advance, occupy the unburned parts of Hankow.

When the steamer left an artillery duel was taking place between the batteries of the imperialists, which were planted back of the British concession and the Wu Chang and Han Yang forts. Several rebel shells landed in the foreign concessions, piercing the walls of houses.

The imperialists occupy the district westward of the railway station, almost to the Han river. The chamber of commerce asked the foreign consuls to protest against the burning of the city, but the consuls declined to do so.

THE WESLEYAN MISSION.

London, Nov. 4.—The property of the Wesleyan Missionary society, which appears to have been threatened, if not destroyed in the burning of Hankow, consists of the David Hill memorial school for the blind, a men's hospital and a women's hospital, while across the road from the school for the blind is the mission compound, made up of four houses, a church and a school. Dr. Booth is at the head of fthe Wesleyan medical mission there.

GOOD ORDER IN SHANGHAI.

Shanghai, Nov. 4.—The new revolutionary government which is apparently impersonal, nevertheless effectively controlled the situation in Shanghai and on the Yang Tse Delta today.

Since morning the rebel cause has been strengthened by the arming of all those who applied for rifles and ammunition. The rebels obtained not only the arsenal but the powder factory, gunboats and an enormous supply of new and first class Mauser rifles. Not less than ten thousand rifles were given indiscriminately to applicants this evening.

The forts at Wu Sung, went over to the rebels without resistances, and the other upriver forts hosited the white flag as though through a previous understanding. The revolutionists can hardly be said to have "seized" Shanghai, Wu Sung and the other upriver forts. It was simply a cange of control in which practically every one acquiesced. About ten people were killed and twent yothers injured, but most of the casualties were accidental, due to the explosion of dynamite used to open the gates of the cities which had been perfunctorily closed.

The arsenal at Shanghai has a capacity for a great output and is now completely manned and is being operated. It can manufacture 50,000 cartridges daily. The powder factory, which is the largest in China, is well stocked. Admiral Sah's squadron has depended entirely upon this arsenal and powder factory for his supplies. Up to 6 o'clock tonight there had not been a single case of disturbance within the foreign settlement. Many foreigners visited the arsenal, everywhere they were treated with the utmost courtesy.

BANK FUNDS SHORT $35,000; CASHIER ASKED TO BE HELD

Financial Concern at Akron, Ind., is Looted and Young Official is Awaiting Action.

Rochester, Ind., Nov. 4.—After state bank examiners had closed the Citizen's bank at Akron, Ind., ten miles east of this city, and had announced that its funds were short about $35,000, today Howard Harter, cashier of the bank, appeared at the county jail here and obtained the sheriff's permission to stay in the jail until inquiry into the bank's affairs had proceeded further.

Harter, who is a son of the president of the bank, Andrew Harter, refused to make a statement other than to say that he knew public opinion in Akron would be against him and that he wished to be "a guest of the sheriff for a time."

The capital of the Citizen's bank is $15,000 and it had deposits of $100,000 at the last statement to the auditor of state. The younger Harter had been cashier of the bank since its organization seven years ago. His father and other stockholders are wealthy capitalists of this part of the state and it is said they have assured the state bank examiners they will make up and deficit in the bank's funds. No warrant has been issued for an arrest in connection with the shortage.

Howard Harter is 28 years old and has been very popular at Akron and neighboring towns that he visited in his motor car. He is unmarried.

UNION WINS IN SUIT TO APPEAL

Fight for Possession of Ironworkers Books to Supreme Court.

IS A M'NAMARA ECHO

Indianapolis, Nov. 4.—Judge Joseppl Markey, of the criminal court, this afternoon granted to the International Association of Bridge and Structural Iron Workers an appeal to the Indiana supreme court from his order giving temporary possession of the evidence in the McNamara dynamiting case to the federal grond jury.

SWARM OF SLEUTHS.

Indianapolis, Ind., Nov. 4.—More detectives than had appeared in this city at any other time since the raid on the offices of the International Bridge and Structural Iron Workers and the arrest of John J. McNamara, were active today in the federal and county court houses. Some were identified as assistants of Wm. J. Burns and others were said to be agents of the department of justice at Washington. All were busy watching persons in any way interested in the dispute as to possession of evidence in the McNamara dynamiting case.

LORIMER HELPED BROWNE DEFENSE

Alleged Boodle King of Illinois, Makes an Admission.

HE WILL REPAY IT

Chicago, Nov. 4.—Lee O'Neil Browne, former minority leader in the Illinois legislature, testified today before the committee of United States senators investigating the Lorimer election that Senator Lorimer personally bore a portion of the expense of Browne's defense at the two bribery trials wherein Brown was defendant.

"Senator Lorimer voluntarily offered to aid me," said Browne, "and I accepted his aid. I gave him no note or other security and I expect to pay him back as soon as I am able."

Browne did not state how much Senator Lorimer loaned him but he said another Chicagoan, whose name was not divulged, loaned him $1,500 to assist in the former minority leader's defense.

Browne's examination was concluded at the morning session of the committee.

FLEET OF ONE HUNDRED WAR SHIPS GIVES FAREWELL SALUTE AS PRESIDENT TAFT REVIEWS THE MAJESTIC ARMADA

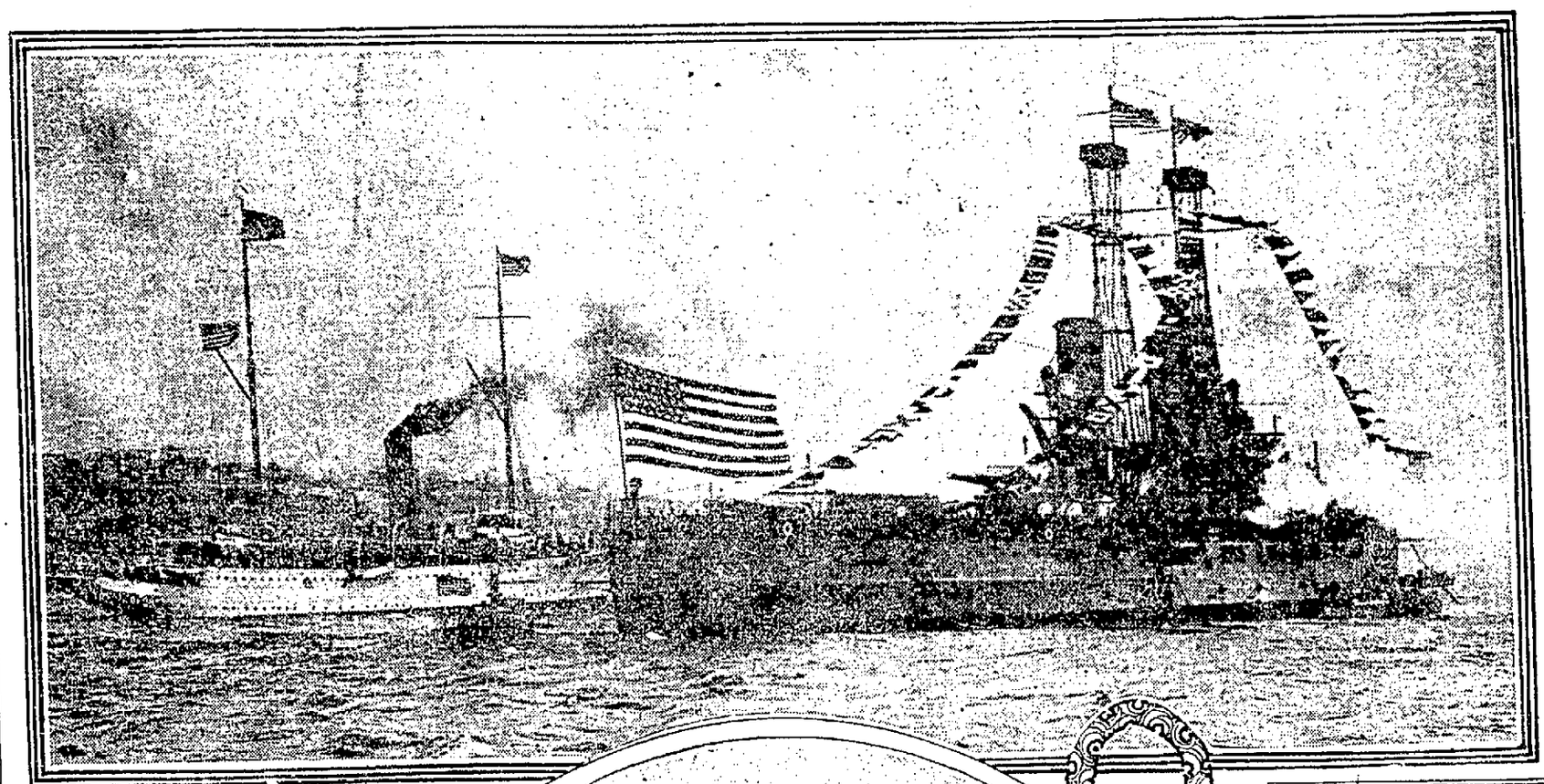

THE U.S.S. DELAWARE SALUTING THE MAYFLOWER.

With spurts of flame and smoke darting from towering steel sides in a farewell salute to President Taft, as he stood on the bridge of the yacht Mayflower, the majestic armada of one hundred war ships, comprising the battle line of the American navy, swept down the broad Hudson in stately procession and passed out to sea, running into a fifty-two mile gale as they steamed outside Sandy Hook.

The great naval pageant which has stirred the enthusiasm of New York came to an end amid a thundering roar as first one and then another of the huge super-dreadnoughts, battle ships, cruisers, swift torpedo destroyers and silent submarines passed in review before the commander in chief, while their cannon boomed out the Presidential salute of twenty-one guns.

After reviewing the greatest fleet of battle ships that ever assembled in American waters, President Taft declared that its mobilization was of the greatest educational value, and that it showed a preparedness that made every American proud.

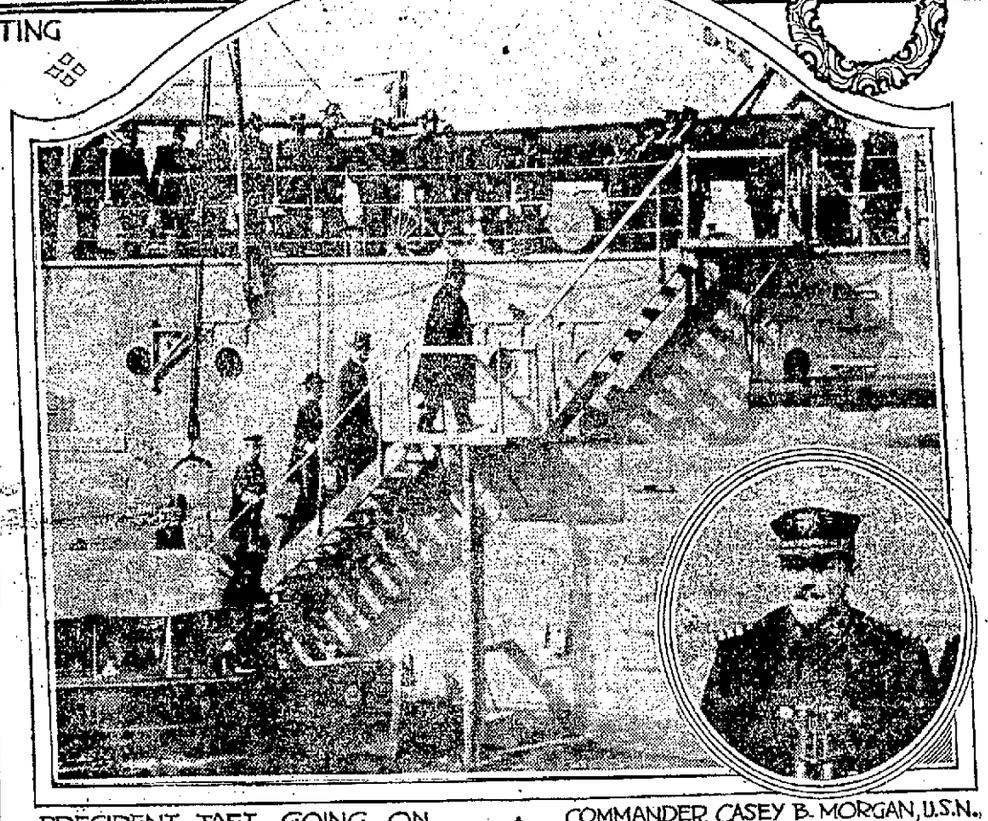

PRESIDENT TAFT GOING ON BOARD THE U.S.S. CONNECTICUT. PHOTOGRAPHED FROM THE HERALD DESPATCH BOAT OWLET.

COMMANDER CASEY B. MORGAN, U.S.N., CHIEF PATROL OFFICER OF REVIEW.

VANIMAN AIRSHIP MAKES A FINE TRIAL FLIGHT

Dirigible in Which the Atlantic Will be Dared is Given a Trying Out at Atlantic City.

Atlantic City, N. J., Nov. 4.—The airship Akron, under command of Melvin Vaniman, left the hangar at the inlet at 9:50 a. m. today for a trial flight over the city and ocean.

The big dirigible, which has been especially built for a flight across the Atlantic to Europe, rose about 300 feet as it left the hangar and sailed out over Absecond inlet at the upper end of Atlantic City in a northeasterly direction. Vaniman appeared to have perfect control of the Akron.

For a few minutes the great gas bag circled around over the inlet. It appeared to observers to be traveling at express train speed. After satisfying himself that his machinery was in good working order Vaniman essayed a "dip." It was seen that he had the same control that the operator of an aeroplane exercises.

As soon as the balloon was over the water "Jack" Irwin, the wireless operator on board, dropped his ground wire into the breakers and sent his first message. It read:

"It's cold, but things are going great."

Leaving the inlet the airship shaped her course down the beach and after sailing along smoothly at a height of about 300 feet for a mile Vaniman turned the air craft inland and flew over the city.

The airship went up without her life boat or the hydro-elevator, which will take the place of the equilibrator, which was a feature of the America. Only a small supply of gasoline was in the tank for the flight. The Akron carried two pairs of propellers, but on the long flight across the ocean she will carry three pairs. The gas bag is 238 feet long or about thirty feet longer than that of the America.

After leaving the beach at a 40 mile an hour speed, the airship swooped over the city hall and later darted back toward the inlet. The big craft hovered in the vicinity of the hangar for a few minutes and then went across the meadows where it gave the mainland a treat, sailing as far as Absecon, where it maneuvred for some minutes.

While near Pleasantville the airship cam to earth and practically the whole town ran to the spot. Ten minutes later Vaniman again sent the balloon up. He sailed rather law over the meadows and maneuvred over the swampy land for 2 miles. The airship then came down, rose and again came down. The location of the landing was such as to make it impossible to get quick information as to the trouble. At 12:45 the balloon began to move again and appeared to be in tow of a dredge. The bottom of the ship barely cleared the meadow grass. The trouble seemed to have been with the gas bag.

NOTORIOUS BANDIT CAPTURED.

Waynesboro, Ga., Nov. 4.—"Old Bill" Minor, said to have been a notorious train robber, who with Tom Moore, escaped from a Georgia convict camp several days ago, was captured in a box car at St. Clair late last night. Moore, who resisted arrest, was killed.

MUSHROOMS KILL FAMILY.

Chicago, Nov. 4.—Henry Letsch, his wife and their son, Leroy, were found dead in their home in Irving park, a part of Chicago, today. Physicians declared they had died from mushroom poisoning.

The Woodmen of the World will enjoy a banquet at the Rich hotel Monday evening, and on Friday night will give a dance and smoker at the lodge hall.

POLICE AT SEA IN POISON CASE

Only Circumstantial Evidence Found Against Mrs. Vermilya.

WILL EXHUME BODIES

Chicago, Nov. 4.—The police admitted today they had practically reached the end of their rope in their investigation into the death of Patrolman Arthur Bissonette and the deaths of eight others, all of whom had been close associates of Mrs. Louise Vermilya.

Although Coroner Hoffman has satisfied himself that Bissonette died by arsenic poisoning, and a warrant charging murder has been issued for the woman, the evidence against her thus far is purely circumstantial.

The coroner, the state's attorney and the police department all have detectives looking up every possible connection of Mrs. Vermilya for the last week ever since it was suspected that the patrolman's death was not natural.

Arthur Bissonette, senior, father of the dead policeman, today described Mrs. Vermilya's efforts to obtain his son's body for burial after his death.

Undertaker Was on Hand.

"An undertaker named C. C. Boyson was making ready to move the body five minutes after death," he said. "I protested at the hurry and she insisted that it would be better to move the body at once. I finally forbade them to touch it."

The contents of nine bottles of medicine taken from Mrs. Vermilya's home by the coroner are being analyzed.

The police decided not to arrest Mrs. Vermilya because of her illness, but will keep a police guard at her home until she is strong enough to be locked up.

Coroner Hoffman left today for North Henderson, Ill., where Richard T. Smith, the conductor who died at Mrs. Vermilya's home, was buried. This was in accordance with the coroner's announcement that he would have Smith's body exhumed.

KNABE MYSTERY STILL BAFFLES

Indianapolis Police and Physicians Look for Fresh Clues.

PUZZLED BY A KEY

Indianapolis, Ind., Nov. 4.—Evidence that might turn the delicate balance of opinion as to whether Dr. Helene Knabe was murdered or ended her own life, today was sought with renewed energy. Prominent physicians are contributing briefs on both sides. Coroner C. O. Durham, resumed questioning persons that were called to the Knabe apartment the morning ten days ago, that the physician was found dead on her bed, her throat cut and her night dress twisted under her arms. The detectives pressed their inquiry as to the mysterious re-appearance of Dr. Knabe's keys to her flat, found on her dressing table after it had been missing for days.

"Either the murderer of Dr. Knabe or some person intent on concealing her suicide has been in that flat and placed the key on the table since our first search of the rooms," said Captain of Detectives William Holtz.

Miss Katherine McPherson, who was Dr. Knabe's assistant, and Miss Augusta Knabe, the physician's cousin and a teacher of German in the public schools, both had keys to the physician's flat and they are to be re-examined for information as to the possible existence of other keys. Miss McPherson was reported to be ill in bed today.

SPY RUN IS FINISHED.

The paving on Spy Run has been finished and the street was thrown open today to the public. This has been the biggest undertaking the board of public works has had since the Calhoun street job and the pavement is pronounced one of the best in the city.

Work on Clinton street is progressing rapidly and with no bad weather to prevent it the job will be finished by next Tuesday.

FIGURE ON JURY BY NEW YEARS

McNamara Trial to Drag Present Stage to End of the Year.

FIVE MONTHS MORE

Los Angeles, Cal., Nov. 4.—The fourth venire in the McNamara murder trial appeared today before Judge Walter Bordwil to undergo a fast preliminary examination by which the court winnows out all those who, for personal reasons, are disqualified for jury service or should be excused from it. By chance the big red jury wheel turned out in this drawing of forty men the name of Harry Chandler, son-in-law of Gen. Harrison Gray Otis, proprietor of the Los Angeles Times, and himself vice president of the company which publishes the paper.

Aside from the examination of veniremen by the judge, no session of court was held, some members of counsel for the defense wishing to have Saturday in which to clear up private business.

With eleven talesmen accepted as to cause, there is hope that Monday will see the twelfth qualified, and the beginning of the peremptory challenges. These probably will reduce the number of talesmen in the box to about three, and the work of filling it up will be resumed.

Jury by New Years.

New Years day, 1912, will see a full jury box in the opinion of counsel.

As has been the case with preceding venires, the forty men summoned today developed a large majority with reasons to present why they should not serve. Under the law all those drawn for jury service must be shown by the county assessment roll to be tax payers.

In Los Angeles are thousands of men past middle age, many of whom have lived in the east and have come here upon attaining comparative prosperity to live away from the rigor of northern and eastern winters. For this reason man after man who has appeared for jury has declared himself over sixty years of age and septuagenarians are not at all unusual. The hearing of many of these men, it has developed, is affected and several have been accused on that account.

Five Months to Finish.

Three months will be required by the state to present its case, according to the estimates of assistant district attorneys who have been at work on the evidence. The testimony expected from 250 prospective witnesses already has been partly arranged in sequence. The defense may not require so long, its work depending as to length, a good deal upon the lines of evidence worked out by the state. For this reason definite estimates are said by McNamara's attorneys to be hard to make. Granting a month and a half, with two weeks for argument and summing up, it will require five months after the jury is secured to complete the case.

From the start sensational surprises may be expected, counsel in the case admit. Ortie E. McManigal's statement is printed in newspapers is not all he expects to say in court, he himself says, and this also has been hinted by District Attorney Fredericks.

CHICAGO MERCHANT DYING.

Atlantic City, N. J., Nov. 4.—The condition of Leon Mandel, a Chicago business man, who is ill at a hotel in this city is grave today and but little hope for his recovery is entertained. At the hotel it was said that Mr. Mandel was gradually sinking.

CITY CARS ALL RUNNING AGAIN

Connection to Get Indiana Union Current Made Early Today.

DID WORK RAPIDLY

At 3 o'clock this afternoon city street railway service in Fort Wayne was resumed on a normal basis, bringing out the cars on every line which have been out of service for some days because of a lack of power occasioned by a break in the power station machinery.

Current is now being secured from the power station of the Indiana Union Traction company at Anderson. It is being transmitted to the Fort Wayne system through a special high tension wire system which has been constructed to connect the wires of the Fort Wayne company at Peru and with the Pipe Creek sub-station of the Indiana Union company two and one-half miles south of Peru.

Did Some Rapid Work.

J. J. Brennan, superintendent of roadway and overhead, did some rapid work with his force of men in building the new line south from Peru. It is two and one-half miles in length, follows a very circuitous route and a total of 125 40-foot chestnut poles were used. The line makes so many curves that it was necessary to guy ninety of these poles.

Assistant General Manager Greenland was on duty all night at the scene of the new line work, and the completed connection was made at 5:30 o'clock this morning, when the Indiana Union system began feeding current to the Fort Wayne lines. The Anderson station is now supplying not only the city lines in Fort Wayne, but the interurban division between Peru and this city. Meanwhile repairs are going forward at the Fort Wayne station, but some days will be required to complete them.

All the interurban cars have been operated today on a regular schedule, and the full complement of cars was placed on the Broadway and South Wayne lines this morning. On other lines, however, the regular schedule was not attempted until this afternoon.

Rev. N. C. Shirey, district superintendent of the Anti-Saloon league, returned today from a trip to Bluffton in theinterest of the league.

Remarkable Home-Made Wrinkle Remover

(From Modern Housekeeper.)

A wrinkle removing preparation which acts powerfully and quickly may at the same time be entirely harmless, as has been amply demonstrated in the case of the famous saxolite solution. While acting so marvelously on wrinkles of every sort, the saxolite is really beneficial to the skin itself, giving the latter tone and improving its texture. In the case of baggy cheeks or chin, also, more than mere temporary results are obtained.

One ounce of pure powdered saxolite, securable at any drug store, dissolved in a half-pint witch-hazel, makes this most effectual wrinkle-remover. Use as a wash lotion. The effect is wonderful—and immediate.

TORITOR DEEP CURVE LENSES MADE BY ROGERS

MISUS PRETIOUSS EST

The high spring eye-glass is an optical antiquity—as far behind the times as the stage coach and the candle.

Ten low bridge, finger-operated eye-glasses are sold to every one with the high spring.

The Shur-On is the pre-eminent, low-bridge eye-glass. Fitted with the Toritor lenses and adjusted by us, they afford the greatest degree of comfort, style and security.

ROGERS EYESIGHT SPECIALIST

HOTEL ANTHONY.
Fort Wayne's Best Optical Store in Fort Wayne's Finest Building.

Money for Coal Do You Need It?

We loan Money on Furniture, Pianos, Horses, Wagons, Fixtures, etc., without removal. We offer unequaled rates, best terms, quickest service and absolute privacy.

72c Per Week Pays Back a $30.00 Loan in Fifty Weeks.

Other amounts at same proportion.

FORT WAYNE LOAN CO.

Established 1896.

Room 2, 2nd Floor, 706 Calhoun St. Opposite Court House.

Home Phone 333.

FORT WAYNE, INDIANA.

WILDWOOD PROSPERS

Reports to Stockholders Show Fine Growth in Past Year.

Stockholders of the Wildwood Builders, at a meeting held yesterday in the company's handsome new offices in the Shoaff building, listened with especial gratification to reports covering the business of the company for the past year and exhibiting a splendid growth during that time. It showed not only prosperity but a general expanding of the business of this well-known home-buidling concern. The belance sheet for the year is as follows:

Assets.

Contract, Business and Good Will (offset by common stock which was issued for services and to preferred stockholders)	$ 25,690.00
Real Estate (book value) including lots with houses completed and under construction	53,033.66
Stock in The Wildwood Lumber Co.	5,100.00
Mortgages, notes and contracts receivable with interest accrued	46,548.16
Accounts receivable	15,482.31
Balance of stock subscriptions receivable	1,650.00
Advertising, paid in advance	884.21
Office fixtures, automobiles, tools, etc., less depreciation charge	1,830.00
Material on hand as per inventories, including $5,173.42 due from Wildwood Lumber Co.	6,649.73
Cash in banks	1,191.42
	$157,369.49

Liabilities.

Mortgages, notes, contracts and accounts payable	$ 74,108.49
Estimated cost of completing houses sold and in course of construction	4,455.11
Payments received on contracts in advance	14,932.30
Stock subscriptions received in advance of issue of additional capital stock	3,020.00
Interest payable (accrued and not yet due)	739.22
Total liabilities	$ 97,255.52
Capital stock, preferred	24,000.00
Common	25,000.00
Profit for period ending September 1, 1911 (Less dividends payable $1,446.00)	11,113.67
	$157,369.49

WESTMINSTER CHURCH.

At the Westminster Presbyterian church Sunday the regular services of the day will be observed, beginning with Sabbath school at 9:30 o'clock, morning service at 10:30 and evening services at 7:30 o'clock.

Dr. W. A. McCaughey, of Winona Lake, will conduct both the morning and evening services and a cordial invitation is extended to all to be present to hear him.

The congregational meeting to have been held on October 31st for the purpose of calling a pastor, has been postponed until the evening of November 20, at which time it is hoped there will be a full attendance of the membership.

How to Change Your Face

(From Fashion Review.)

The painful, dangerous and expensive operation known as "face-peeling" is not necessary to accomplish the results sought. One can gradually and safely remove the old and unbeautiful cuticle from her face without pain, danger or detention indoors. Simply use ordinary mercolized wax, which can be obtained at any drug store. Apply it for a few nights like cold cream and wash it off each morning. The mercolide in the wax slowly absorbs the half-dead outer skin, which flakes off day by day in fine, invisible particles. The fresh young skin underneath soon blooms forth radiantly, making the face look years younger and much prettier. Employment of this process is not noticeable to others, except that your complexion improves rapidly.

Of course, the removal of the surface skin in this pleasant manner, takes with it all facial blemishes, such as chaps, freckles, moth patches, liver spots, fine wrinkles, pimples, etc. Mercolized wax has been known for years to many society women noted for their beautiful and lasting complexions.

Miss Edna Tarmon,
353 Randolph St.

Unlike any other photograph you have ever had—one of our "At Home Portraits." Studio open Sunday afternoon from 1 to 3.

MINER'S STUDIO,
121 W. Wayne St.

WITNESSES FAIL IN LIQUOR CASE

Bought Whisk in Salcon on Sunday But Not Sure Which It Was.

BUNCH IS ACQUITTED

Henry Wentland and Joseph Craig bought whisky in one of the saloons in the Rolling mills district last Sunday afternoon and yesterday morning, when they saw Paully Bunch they said "that's the guy," but today they were uncertain and Judge Mungovan entered an order of acquittal.

Deputy Prosecutor Callahan was not prepared to have his witnesses change front on him and was a bit surprised, but the judge said that the case was not proven beyond a reasonable doubt and he could not convict Bunch. Both of the witnesses were released from custody.

Hayden George, mechanic in the Onhaus garage, was in a hurry yesterday to get some work done at a local foundry so he jumped in an old truck that had no license tag on it and hiked out of the place to save a long walk and a little time.

This was the excuse he offered for driving a car without a license, but Judge Mungovan said he had excused several people for mistakes of this kind when the police first began a rigid enforcement of the law and that this had been so well advertised he did not believe drivers ought to forget. Then he handed George $5 and costs and it was paid.

Clark Cook, plain drunk, was held until next Tuesday and Fritz Ellard said he would strike Wayne trace and keep right on walking until he got to Adams county and the judge told him to do it.

ADDITIONAL SOCIETY

Miss Lucile Wagner, of Lafayette, will arrive in the city on Monday to spend two weeks with her sister, Mrs. John W. Eggeman, of West Woodland avenue.

Mr. and Mrs. W. D. Miller, of West Main street, expect as their guests tomorrow, Mr. and Mrs. E. T. Stevenson, who will be on their way form their summer home in Dorchester, Mass., to California, where they will spend the winter.

Kinney—Junghaus.

Miss Emma C. Junghaus, daughter of Mr. E. F. R. Junghaus, of 2522 South Harrison street, and Mr. Elmer A. Kinney, an employe of the Fort Wayne Electric works, were married on Thursday evening at 6 o'clock by Rev. J. H. Bosch, at the parsonage of St. John's Reformed church. The bride's sister and brother, Miss Matilda and Edward Junghaus, were the attendants. The bride wore a blue cloth suit with hat to match. A wedding supper was served to the family at the home of the bride. Mr. and Mrs. Kinney went directly to housekeeping in Hale avenue.

* * *

Mrs. Fred C. Reiter, of Taylor street, gave a beautiful party this afternoon for her daughter, Louise, who celebrated her sixth birthday anniversary. The parlor, living room and dining room were all trimmed for the occasion with yellow and black festoons, cornstalks, ears of corn, pumpkin lanterns and other pretty things suitable for a party so near the last day of October. At supper the children found pretty things to see good things to eat and favors of yellow snappers and baskets of candy. The place cards were fancy ones of pictures. The children who enjoyed this happy afternoon were Lillian and Ella Roesner, Lavern and Lorena Ellis, Mabel Fry, Lucile Roemus, Lucile Baral, Gertrude Baral, Paul and Margaret Pfeiffer, Lavern Connell, Marcelline Kinstle, Edward Hale, Arthur Corte, Harold Eisele, Frank Connell, Blanche Disler and Mary Linnemeier.

WITH THE STUDY CLUBS.

The monthly meeting for November of Mary Penrose Wayne chapter, D. A. R., will be held with Mrs. A. H. Perfect on Monday afternoon. Mrs. W. A. Nichols will be the assisting hostess. Dr. Carrie Banning will present a paper on "The Development of the Postal Service."

The Health and Happiness club holds its meetings every Monday afternoon and Thursday evening at the Health Training school, 303 East Lewis street.

Les Causeries du Mardi will meet with Mrs. A. E. Fauve, of West Wayne street, on Tuesday afternoon.

The Saturday club will meet on Monday afternoon with Mrs. A. J. Detzer. Mrs. Chester Lane will read a paper on "Analysis of the Modern Play."

The Book Reviewers club will meet with Mrs. J. C. Heller on Tuesday afternoon. "Qaeed," by Henry S. Harrison, will be reviewed by Mrs. J. G. Thieme.

The General Culture club will meet on Thursday with Mrs. Carey. In connection with the Shakespearian reading the club will hear a paper on "An Educational Wonder Worker" by Mrs. Mary Emrick.

The Morning Musical society will meet on Friday morning in Elks' hall. The program will be miscellaneous and is in charge of Mrs. Kirkland. Miss Stella Hunter, Miss Swank and Mrs. C. H. Worden.

GAINING GREAT REPUTATION.

The Patterson-Fletcher Clothing company, of this city, is rapidly gaining a reputation as a long distance trade puller. Owing to the immense stock the company carries and its excellent methods of advertising it has made itself known in every town within a radius of a hundred miles. Fully one-half of the business that the concern now enjoys is furnished from the neighboring towns and cities, and any time one drops into the big establishment he can find traders from almost any county in northeastern Indiana, northwestern Ohio and southeastern Michigan.

The popular store has been the trading place of a large per cent of the citizens of the following cities for a number of years: Van Wert, Paulding and Defiance Ohio; Coldwater, Sturgis and Hillsdale, Michigan; and Lagrange, Angola, Warsaw, Decatur and Columbia City, of this state.

Not High Priced—
But High Value for the Price

Applies to our **Hats**
As well as our **Clothing**

We have just received a large shipment of Rough Hats to sell at $3.00.
All the new colors, all the new shapes.
Don't forget our great showing of L System Young Men's Suits at $25.
4000 Overcoats for you to choose from. Prices $5 to $75.
Fur Trimmed Overcoats, $12 to $75.

Patterson - Fletcher Company

MAN OF MYSTERY STOPS IN CITY

George Kimmell, of Niles, Visits Fort Wayne Friends.

TALKS TO REPORTER

George Kimmell, the Niles, Michigan, man of mystery, who has furnished copy for newspapers of this country for the past two or three months, is in this city today. He came last evening for a short visit with his friends, Mrs. Elda McKown and son, Harry, who manage the Jefferson hotel on West Jefferson street. Mr. Kimmell is sick of press notices so he slipped into the city last evening and cautioned his friends to keep his presence in Fort Wayne unknown. A member of the Sentinel staff, however, "got wise," and after much wheedling and coaxing, was admitted to the room of the hotel where Kimmell sat idly fingering a large bunch of letters and envelopes.

"Do you want to take another rap at the man of mystery?" said the man of many press notices, when the reporter walked into the room. On being assured that he would not be ridiculed in the columns of this newspaper he warmed up and talked for about half an hour concerning his recent trouble. "Whatever way it all turns out, I will receive nothing," remarked the man in the course of his talk. "I am only an agent for the other folks to quarrel about. My mother cannot be blamed for not taking me into her home as her lawful son, for she is under the influence of her brother, who is strongly against my cause. My sister, too, is influenced by this man, who wishes to see me the laughing stock of the country. My cousin, Harry Fox, of Niles, has been my staunchest friend during by 'mix-up,' and in his hands I have left the fight."

Mr. Kimmell asked the Sentinel man to keep the news of his presence in the city quiet until he had left. He said he intended leaving shortly after noon today, and before the representative left he told of an exciting race from a press writer at Warsaw.

Before leaving the hotel the reporter casually asked a member of the McKown family a few questions concerning the mysterious man. It seems that Kimmell boarded with the McKown family when the latter kept a boarding house at Huntington. When questioned as to whether Kimmell went under his present name at Huntington, the McKowns only smiled and answered that that would be telling.

THE DEATHS.

MEYER.

William C. Meyer, aged 23 years, 11 months and 21 days, son of Mrs. Minnie Meyer, of 1117 Wilt street, died this morning at 10 o'clock at the Lutheran hospital, where he had been a patient since Tuesday. Death was due to peritonitis, with which he was taken ill Monday. The deceased was born in Fort Wayne and had been a resident of the city all his life. He was employed as chief clerk to the treasurer of the Wayne Knitting mills. He was a member of the Emanuel Lutheran church, the Emanuel Lutheran Young Men's society, St. Paul's Young Men's society and of the Emanuel choir. He is survived by his mother, two brothers, Carl and Paul, and one sister, Mrs. Max Miller.

FUNERAL NOTICES.

Kienzle.—Funeral services for Mrs. Margaret Kienzle will be held Monday afternoon at 1:30 o'clock from the residence, 704 Spring street, thence to St. John's Lutheran church at 2 o'clock, Rev. H. P. Dannecker officiating.

Manier.—Funeral services for David Manier will be held Monday afternoon at 2 o'clock from the residence, 804 West Superior street, Rev. T. M. Hill officiating. Interment at Lindenwood cemetery.

Vollriede.—Funeral services for Adelia Vollriede will be held Monday afternoon at 2 o'clock from the residence, 1309 High street, thence to the Trinity German Lutheran church at 2:30 o'clock, Rev. Paul Stoepplewerth officiating. Interment at Concordia cemetery. Nine members of the communion class of the deceased will act as pall bearers and flower bearers.

WAS IN BAD SNOW STORM.

Ex-Judge Skelton, now representing a tobacco concern, returned Friday evening from a trip through Michigan. At Niles and Buchanan he encountered one of the worst snow storms on Thursday seen in that vicinity so early in the winter for many years, the fall by actual measurement being twenty-two inches.

TAFT DECLINES A GREAT CHANCE

President Turns Down an Opportunity to Become Banker.

GETS GREAT OFFER

Hot Springs, Va., Nov. 4.—President Taft today declined an offer to go into the banking business. The offer came in this morning's mail from a man in Connecticut, whose name was not revealed.

He wished the president to start his banking career in a modest way, putting the presidential signature on the back of a $2,000 three-year promissory note. He asked the president's indorsement for three reasons. "First," read the letter, "I wish to secure your signature to keep as long as I live and then destroy it; second, I need the money; third, I think it is more manly to get help this way."

The letter gave to the president the names of the general secretary and janitor of the Y. M. C. A. in the writer's town as references.

HOLD MASQUERADE PARTY.

Ben-Hur court No. 15 gave a masquerade party Friday night at Odd Fellows' hall, the affair being one of the most enjoyable held by the court this year. Fortune telling, a fish pond and various other novelties helped to while away the evening. The ladies' drill team, dressed in ghost costumes, furnished considerable entertainment by an exhibition drill.

A MILLION DOLLARS.

The traction company will have more than a million dollars in improvements on the north side soon. Those beautiful lots in John H. Vesey's third addition will sell for a good deal more then. Your last chance to get one at this year's price. Next year $100 higher. Centlivre car to end of the line.

THE WEATHER.

LOCAL FORECAST.

Fort Wayne, Ind., Nov. 4.—Forecast for Fort Wayne and vicinity for thirty-six hours, ending 7 p. m. Sunday, November 5: Cloudy tonight and Sunday; not much change in temperature; lowest temperature tonight will be about 35 degrees.

GENERAL FORECAST.

Washington, Nov. 4.—Indiana, Ohio and Lower Michigan: Cloudy tonight and Sunday; not much change in temperature.

Illinois: Unsettled weather with probably local rains tonight or Sunday; rising temperature.

SUMMARY OF WEATHER CONDITIONS

The crest of the cold wave has passed to the Atlantic coast districts, and throughout the central states temperatures have moderated considerably during the last twenty-four hours. While cloudy weather prevails over much of the country this morning, there has been very little precipitation during the last twenty-four hours, some light rains being reported from the southwest, and some rain of snow from Montana and the British northwest.

A low pressure area which covers the extreme northwest this morning will spread southeastward, and in this section cloudy weather is probable for tonight and Sunday, with slight changes in temperature.

W. S. PALMER,
Local Forecaster.

LOCAL OFFICE, U. S. WEATHER BUREAU.

Fort Wayne, Ind., Nov. 4.—Data for the twenty-four hours ending at 2:00 p. m. today. Temperature at the end of each hour:

2:00 P.M.	39	2:00 A.M.	35
3:00 P.M.	39	3:00 A.M.	35
4:00 P.M.	38	4:00 A.M.	36
5:00 P.M.	37	5:00 A.M.	34
6:00 P.M.	36	6:00 P.M.	36
7:00 P.M.	36	7:00 A.M.	35
8:00 P.M.	36	8:00 A.M.	35
9:00 P.M.	36	9:00 A.M.	38
10:00 P.M.	36	10:00 A.M.	40
11:00 P.M.	33	11:00 A.M.	41
Midnight	36	Noon	43
1:00 A.M.	35	1:00 P.M.	43
		2:00 P.M.	44

Highest temperature yesterday, 39.

Lowest temperature this morning, 33.

Highest since the first of the month, 44 on the 1st.

Lowest since the first of the month, 21 on the 3rd.

Rainfall for the twenty-four hours, ending at noon today, none.

Rainfall since the first of the month, .01 inches.

Relative Humidity—
7:00 P.M yesterday, 48 per cent.
7:00 A.M today, 64 per cent.

Barometer, reduced to sea level—
7:00 P.M. yesterday, 30.45 inches.
7:00 A.M. today, 30.34 inches.

Highest wind velocity, 12 miles per hour from the southwest at 12:00 noon.

Sun sets today 4:34 P.M.

Sunp rises tomorrow 6:17 A.M.

W. S. PALMER,
Local Forecaster.

WHO ORDERED UP THE SANDWICHES

Firement Ate $5.80 Worth and Thought They Were Gratis.

BILL IS PRESENTED

If somebody will kindly tell Manager Will D. Collins, of the Wayne hotel, who ordered $5.80 worth of sandwiches for the firemen during the Mayflower Mills fire he or she will confer a great favor on the manager and save the department and the city administration from some embarrassment.

While the hungry firemen were fighting the raging flames thirty-nine egg sandwiches were passed around and every member of the department on that duty at that particular time got one.

When it came time to settle nobody knew who was responsible for the order and in an effort to fix the responsibility the bill was sent to the board of public safety. Firemen acknowledge the receipt of the sandwiches and admit they ate them and will testify if they are called upon to the fact that they were good, but when they are asked who gave the order all say "search me."

The bill was returned today to the Wayne hotel management with the announcement that the firemen were under the impression they were getting a free feed and that no one connected with the administration gave an order for food.

OWLS

The ORDER OF OWLS stands on the mountain tops of fraternalism, the acknowledged CHAMPION of the WIDOW AND ORPHAN. From its very conception the streams of its charity have flown to every corner of the universe. It believes that "JUST THE ART OF BEING KIND IS ALL THE OLD WORLD NEEDS." Everybody believes in and loves humanity, and he who applies charity in its broadest sense, without a BRASS BAND or proclamation, is an OWL.

NOW is the TIME to join Fort Wayne's SECOND NEST. You can get in for a $5 FEE. If you wait too long you will be required to pay $25. Full information can be obtained from **J. H. CAMPBELL**, GENERAL ORGANIZER, 9 NORTH AMERICAN BUILDING. PHONE 1413.

DR. A. H. HEIM
DENTIST
Third Floor Peoples Trust Building,
913 CALHOUN ST., Fort Wayne, Ind.
Phone 2449.

Captain Edward Calvert, district commander of the Toledo recruiting district, was in the city today and passed six recruits on the final examination. All of the recruits were enlisted by Sergeant Seiler since the first of the month.

THE DANDRUFF GERM

And the Guinea Pig.

When Drs. Lesser and Bishop made a pomade by mixing scales of dandruff and vaseline, which they afterwards rubbed on a guinea pig, they were contributing to science more than they knew. The application of the salve caused the pig to lose its hair and become bald.

This was merely one of the preliminary steps which made possible the discovery of Newbro's Herpicide. After establishing beyond question the existence of the dandruff germ, a remedy was needed to kill this parasite.

There was nothing which would do this until Newbro's Herpicide was placed upon the market. Being the first recognized remedy for dandruff, it has long been called the "original remedy." Herpicide kills the germ, prevents falling hair and stops itching of the scalp. Don't take a substitute; you can always get the genuine article.

Herpicide is for sale at drug stores. Applications may be obtained at good barber shops.

One dollar size bottles are guaranteed.

Send 10c in postage or silver for sample and booklet to The Herpicide Co., Dept. R., Detroit, Mich. Bradley Bros., 627 Calhoun, Special Agents.

Meigsett Eyeglasses

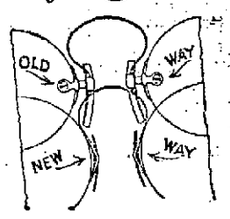

A money and trouble-saving improvement in eye-glasses. **No screws to loosen or break the glass.**

Nothing but lens before the eyes.

This new mounting guarantees the most comfortable cling and the neatest appearance of any eye-glass made.

The name Meigsett is for your protection against imitations. It also assures correctly fitted and accurately made lenses.

Eyes examined without charge.

MEIGS
EYESIGHT SPECIALIST
Lyric Theater Building.
1012 Calhoun St.

5c LYRIC 5c
Tonight.
"The Greater Love."
Vesta Gilbert Elsie Ivy

BY OUR RATES THEY KNOW US

We have gained prominence as originators of the LOW RATE PLAN. To this we owe our GREAT SUCCESS.
$5 to $100
Advanced on furniture, pianos, etc., to any person who feels the need of Financial Aid. We also loan to persons permanently employed, on their OWN PLAIN NOTE.
Accept our hospitality. Get acquainted with the LOW RATE PLAN, and Profit by the use of it. Others have. Why can't you?

PRIVATE. CONFIDENTIAL
Mechanics Loan Co.
1104 Calhoun St., Suite 1, 2nd Floor. Home Phone 517.

Only One "BROMO QUININE," that is Laxative Bromo Quinine
Cures a Cold in One Day, Grip in 2 Days
E. W. Grove on box. 25c

News of Our Neighboring Towns

MANGLED UNDER ENGINE WHEELS

Aged Resident of Redkey Meets Terrible Death—Was Veteran of Civil War.

Portland, Ind., Nov. 4.—Matthew Atkinson, an aged resident of Redkey, and a former justice of the peace of Richland township, was killed Friday forenoon when he stepped in front of an east bound passenger train on the P., C., C. & St. L. railroad. The accident happened at the Main street crossing in Redkey at 10:14 o'clock, as the train was pulling into the city and while Atkinson was in the act of crossing the track en route to the west part of Redkey from his home.

It is presumed that Mr. Atkinson was watching a freight engine engaged in switching cars on another track and did not notice the passenger train bearing down upon him. When struck by the train and knocked down his head was severed from his body and was badly mangled and his body was dashed underneath the wheels and rolled a distance of about one-half a block. By the aid of the emergency brakes the train was brought to a standstill near the elevator where the train crew removed the remains of the aged man from the tracks.

The deceased was about 72 years years of age. He had resided in Redkey for about thirty years and was one of the best known citizens in the town. He was a civil war veteran and a justice of the peace for a number of years, serving until about seven years ago. Besides his aged wife, who is an invalid, he is survived by two sons, John and Frank Atkinson, both residents of Redkey.

ACCEPT PUBLIC LIBRARY.

Kendallville, Ind., Nov. 4.—The members of the local public library board met in regular session at the residence of Mr. and Mrs. L. A. Weinstein Thursday evening and among other things formally accepted the public library as recently tendered by the Civic club.

The acceptance of the library now places the board in full control of the institution and relieves the Civic club of the responsibility of caring for it. In its resolution of acceptance the board also expressed its appreciation of the efforts of the Civic club, and especially the club's library committee, in establishing the library.

HONOR DEPARTING MEMBERS.

Kendallville, Ind., Nov. 4.—Fifty members of the Baptist church of this city tendered Messrs. C. E. L. Brown and D. H. Drake and their families a farewell reception at the home of Rev. E. P. Boynton, in Clark street, Thursday evening.

A program of music and recitations was rendered, while games and amusements afforded another part of the evening's entertainment. Refreshments followed. The Drake and Brown families were each presented with a linen piece as a token of remembrance. Mr. Brown will take his family to Bristol, where he is employed by the Elkhart Truth. Mr. Drake plans making his home in the west.

TO HAVE GYMNASIUM.

Warsaw, Ind., Nov. 4.—The boys of this city will soon have some place to go on the long winter evenings if all plans materialize. The Presbyterian Brotherhood of this city has been agitating the gymnasium question for some time and now the city authorities have taken up the proposition. If enough money can be secured a suitable room will be rented at once and apparatus will be installed for the benefit of the boys.

MARKLE YOUTH HONORED.

Markle, Ind., Nov. 4.—Foss E. Smith, of this place, has been elected editor-in-chief of the Mirage, the annual publication of the junior class at DePauw university. Mr. Smith is a talented young man with considerable literary ability and is quite popular at DePauw. His selection as head of the college annual comes as quite an honor to him.

The Quickest Cough Cure Cheap, But Unequaled

A Whole Pint of It for 50c. Saves You $2. Does the Work Quickly or Money Refunded.

For quick and positive results, the pint of cough syrup that you make with a 50-cent bottle of Pinex, cannot be equalled. It takes hold instantly and will usually stop the most obstinate deep-seated cough inside of 24 hours. Even croup and whooping cough yield to it quickly.

The user of Pinex mixes it with home-made sugar syrup. This gives you a full pint—a family supply—of better cough remedy than you could buy ready mixed for $2.50. Easily prepared in 5 minutes—full directions in package.

Pinex soothes and heals the inflamed membranes with remarkable rapidity. It stimulates the appetite, is slightly laxative, and tastes good—children like it. Excellent for hoarseness, asthma, bronchitis, and other throat troubles, and has a wonderful record in cases of incipient lung trouble.

Pinex is a special and highly concentrated compound of Norway White Pine extract, rich in guaiacol and other natural healing pine elements. Simply mix with sugar syrup or strained honey, in a pint bottle, and it is ready for use. Used in more homes in the United States and Canada than any other cough remedy.

Pinex has often been imitated, but never successfully, for nothing else will produce the same results. The genuine is guaranteed to give absolute satisfaction or money refunded. Certificates of guarantee is wrapped in each package. Your druggist has Pinex or will gladly get it for you.

NOTED SPEAKERS CANNOT ATTEND

Huntington Commercial Club Members Need Talkers for Their Banquet.

Huntington, Ind., Nov. 4.—With replies from Governor Marshall, Attorney Sims, Samuel Ralston, C. H. Worden and Samuel Foster that they will be unable to be in Huntington next Tuesday to appear as speakers at the Huntington Commercial association banquet, the committee on speakers is at a loss to know what to do. But hope has not been lost and the committee expects to get a running mate for Mayor Shank, of Indianapolis, who has accepted the honor of addressing the assemblage.

Hope has not been given up of securing the services of George E. Kessler, of St. Louis, a landscape architect, who reaches Fort Wayne Saturday and will be urged to remain in that city a week. It is possible a delegation from this city may wait upon him in an effort to secure his consent to come to Huntington, for it is recognized that a man of his ability in public improvement work would be a great drawing card as well as a great instructor along the lines in which Huntington is now taking special interest.

Especially is the Women's Civic Improvement League interested in getting his services for landscape improvement such as is badly needed along the Huntington river front is one of his hobbies.

TUMBLES DOWN STAIRS.

Kendallville, Ind., Nov. 4.—John Cloutier, engineer on the Lake Shore railroad, sprained his right wrist and sustained a number of bruises as the result of a fall down a flight of stairs at his home early Thursday morning. The accident happened at 4 o'clock, just as he was making preparations to start to work.

Mr. Cloutier will be off duty for several days, as he is unable to use his wrist. He said last night that he considers himself lucky in that he did not break his neck.

WOODBURN NEWS.

Woodburn, Ind., Nov. 4.—The new residence of Wm. Rathge, east of town, is nearly completed, as the carpenters expect to finish up there this week. Mr. Rathge has caused to be installed a new carbide-acetylene lighting system in this fine new house. The system was installed by Mr. Klopfenstein, of Maysville.

Joseph Yoder, who for many years has been a resident of Allen county, died at his home at Leo Monday evening. Funeral services were held at the Defenseless Mennonite church, west of Grabill, Thursday morning.

Alvin Augspurger has taken a job of painting at Houghton, to which place he went Tuesday. His wife and children have gone to Antwerp to spend a few days.

J. P. McMillan and Harley Weaver are each driving new delivery wagons on their respective mail routes. The wagons are of the modern type and are convenient and comfortable for the winter.

The Woodburn News has this week added a new job press to its office fixtures. The addition was made in order to handle the commercial job printing in connection with its job department.

Mrs. Barbara Imhoff, of Danvers, Ill., mother of Dave Imhoff, and Miss Amelia Beck, of Carlock, Ill., are guests at the Imhoff home.

A Mr. Brindenbaugh, of Toledo, is at the depot and will relieve C. W. Stadler, the station agent, while he is taking a vacation.

A very pretty autumn wedding occurred Sunday at the Bull Rapids Lutheran church, when Mr. Arthur Juergens, of Fort Wayne, was united in marriage to Miss Emeline Grabemier. The wedding was witnessed by a large number of relatives and friends. The Rev. Georgi performing the ceremony. Mr. and Mrs. Juergens will make their home in Fort Wayne, to which place they have already gone.

Mrs. Elnor Christ went to Fort Wayne Wednesday to attend the graduation exercises at the Lutheran hospital, where her daughter, Miss Emilie Christ, is a graduate.

Mrs. Susan Dubi, who has lived with her daughter, Mrs. Jacob Hanni, for the past six years, died at this home last Sunday. She was nearly 78 years old. Funeral was held from the house on Tuesday, Rev. Georgi officiating.

Mrs. J. C. Miller, of Fort Wayne, has been the guest this week of her parents, Mr. and Mrs. Robert Ehrman. Mr. Miller came Wednesday to join his wife in the visit, and incidentally sell insurance.

Samuel Habegger and family have been enjoying a visit from his brother, Peter Habegger and family, and Mrs. Adam Neuenschwander, a sister and husband, from Berne.

Mrs. E. R. Moser was a visitor in Lafayette from Saturday to Monday, during the time that Mr. Moser was on the acetylene light expedition with a party of resident of Woodburn. Mr. Moser returned by way of Lafayette and accompanied his wife home.

E. C. Edgerton and wife are spending the week with relatives and friends in Berne.

Ray Cairns was in Fort Wayne on business Wednesday.

Mrs. S. K. Augspurger and daughter, Martha, were Antwerp visitors Sunday, the guests of Mr. and Mrs. Frank Armstrong.

Jerry and Jeff Leichty, Mrs. Anna Leichty and Mr. and Mrs. Frederick Springer came from Berne Sunday in their automobiles to visit Mrs. C. J. Springer, who has been sick.

Woodburn is quite assured of getting a carbide-acetylene gas lighting plant. Members of the town board and a number of business men and property owners went to a number of Illinois towns last Saturday to see lighting plants in operation and all report very favorably on the acetylene gas plants visited. A stock company will likely be organized to put in the plant.

ROANOKE NEWS.

Roanoke, Ind., Nov. 4.—Mrs. Ed Broxon, who was taken to the Lutheran hospital at Fort Wayne last week underwent an operation on Wednesday and is reported doing well.

Ed Sherman went to Bluffton Wednesday on business.

Mrs. Joseph Peigh and son, of Fort Wayne, spent Sunday with Isaac Roberts.

Homer Crow, of Sturgis, Mich., spent the fore part of this week at R. V. Bumps.

Elder Frakes will not preach at Roanoke next Sunday on account of the township Sunday school convention meeting with the Beech Grove congregation.

Miss Viola Zirkle, in company with her brother, Paul, went to Chicago Wednesday to attend the International Dairy show.

The Fortnightly club with their husbands, gave a Hallowe'en party at the home of Mrs. E. M. Wasmuth Tuesday evening. Out of town guests were Mr. and Mrs. Wiley and Mr. and Mrs. John Fording, of Detroit; Mr. and Mrs. Will Grim, of Fort Wayne; Mr. and Mrs. A. C. Fast, of Huntington, and Mr. and Mrs. Glenn Duling, of Fairmount. Of Roanoke were Mesdames A. D. Wasmuth, T. K. Biggs, F. L. Wasmuth, Ernest and Carl Welch and Mr. A. Wasmuth.

The Roanoke teachers took a day off this week. They went to Fort Wayne Wednesday to visit the city schools.

Dr. Goff moved into the Regedanz property, on Main street, Monday.

W. M. Dillman and J. W. Powers, who recently bought the cement building on Main street, next to the Warner blacksmith shop, arrived this week from Kokomo and are fitting up a machine shop.

Mrs. Elizabeth Shoultz and daughter, Grace, of Van Meter, Iowa, who has been visiting her brother, Josiah Fugate, have gone to Lafayette, Mr. and Mrs. Fugate accompanied them.

A number of ladies of the local W. R. C. attended the district meeting of the Women's Relief Corps, held at Wabash Wednesday. They were Mesdames J. M. Keefer, Adam Rindchen, M. Yahne, Amos Bush, S. Koontz, J. Hart, A. [illegible] Huffman and J. M. Dinius. Mrs. S. Koontz was elected senior vice president.

Mr. and Mrs. W. J. Fultz entertained at their home, east of town, Thursday Mr. and Mrs. Joe Rhinehart, of Huntington, and Mr. and Mrs. John Crabbs.

Joseph Beatty went to Indianapolis Thursday to look after his interests there. Mrs. Beattey went as far as Marion.

Ephriam Smith, of near Markle, was in town Tuesday.

The members of the X. X. D. I. club were very pleasantly entertained at the I. O. O. F. hall Tuesday evening at a Hallowe'en party, given by the Misses Mable Wysong, Maude Harter and Mino Delong.

Benjamin Summers, of Madrid, Iowa, has been spending a few days with Josiah Fugate and Ervin Zent.

Miss Mary Shrock, of Miami county, visited at the Isaac Roberts home this week.

Mr. and Mrs. Haman Newman visited relatives in Huntington Wednesday.

MONROEVILLE NEWS.

Monroeville, Ind., Nov. 4.—Mrs. C. A. Reinbolt, of Lima, Ohio, was the guest of her mother, Mrs. O'Brien, Tuesday.

Verne Krohn, of Sturgis, Mich., is visiting his parents, Mr. and Mrs. J. H. Krohn.

Mrs. Daniel Aurand has gone to Garrett to spend the winter with relatives.

Miss Helen Neizer is spending a few days at Sacred Heart academy the guest of Miss Marguerite McArdle.

Fred Tripp, of North Vernon, Ind., was in town on business Tuesday.

Mrs. B. Federspiel, of New Haven, and Mr. and Mrs. Leo Federspiel, of Detroit, were guests of Mr. and Mrs. John Schaab Tuesday.

Mr. and Mrs. Claude Weirman and Mr. and Mrs. James Weirman were at Paulding, Ohio, last Sunday spending the day with relatives.

The Friendly Few Pedro club met at the home of Mrs. D. E. Kauffman Thursday evening. Prizes were won by Mrs. Henry Krick and Mrs. H. E. Steinman.

The supper given by the Philathea Bible class Wednesday evening was quite a success, having cleared about ten dollars. This is to be applied to the piano fund.

Mr. and Mrs. Linford Fry and son, of Webster Grove, Mo., are the guests of Mr. and Mrs. John Fry, of Madison township. Mr. Fry left here for the west about eighteen years ago and at present is agent for the 'Frisco at Webster Grove, a suburb of St. Louis.

Mr. and Mrs. Jim Shaffer, of Bucyrus, Ohio, are visiting at the home of Mr. and Mrs. Val Shaffer.

Mr. and Mrs. Julian Martin entertained in honor of their son Eugene, last Tuesday evening at their home in Jackson township. Fifty-two guests were present and the time was passed with music, dancing and games. Mrs. Martin served a splendid luncheon, after which the guests departed with good wishes for the future, as Eugene expects to leave soon for the west.

Mrs. G. E. Spake entertained at 6 o'clock dinner Friday evening in honor of her daughter, Louise, who celebrated her fifteenth birthday anniversary. The rooms were beautifully decorated in yellow and white chrysanthemums and the table held bouquets of the same flowers with the birthday cake and fifteen burning tapers for center piece. The evening was passed in a delightful manner with games and music. Places were found at the table by means of a "cat contest," which afforded much amusement. Those present were Misses Cara Savio, Zelma Wright, Carrie Robinson, Gladys Jones, Faith Ellison, Grace Youse, Bernice Jones and Mary and Bertha Campbell. The guests departed at a late hour, voting Miss Louise a splendid hostess and wishing her many happy returns of the day.

Alt Heidelberg for Breakfast.

ANTWERP NEWS.

Antwerp, O., Nov. 4.—Hallowe'en was "kept tab" on here, but it was done in a rather sane and orderly manner. A number of parties were given and everybody tried to enjoy themselves on this date, which goes to prove that we are actually getting civilized.

School commenced in earnest Tuesday morning of this week at the new school building, four rooms having been gotten in shape so they could be used, but not yet entirely finished. A good attendance marked the opening of school.

While chopping wood at his home on North Main street Tuesday of this week Frank Knight had the misfortune to cut his foot, the ax penetrating nearly six inches, which will lay him up for several weeks.

The funeral of Chauncey Godfrey, held from the M. E. church at this place Tuesday, marked the passing of a remarkable character. He was well known throughout this section of the country, having come here in an early day. He was a carpenter by trade and one of the best to frame and lay out work for others that has ever worked at this trade here. When the rebellion broke out in 1861, and when recruiting troops for the field, he was out with his drum and aided greatly to help stir up enthusiasm, and as the companies were filled Chauncey grew more enthusiastic and in the year 1863 he enlisted under Capt. P. H. Mooney in Company C, Sixty-eighth regiment, and served until 1865. He was also a veteran of the Mexican war. He was a little eccentric, had odd ways of speech, etc., but it is not known that he ever made an enemy. He enlisted as a private, but was made a musician, playing the snare drum, and went with Sherman to the sea. The drum he carried through this memorable campaign was a feature at his funeral, being draped in crepe, and with it was given a muffled adieu to him who had carried it so long and so well. His comrades and friends were present in a large body to pay their last respects to his memory, many being present from neighboring places. He was 94 years, 9 months and 24 days of age. The funeral sermon was preached by Rev. Carter, of the M. E. church; interment in Riverside cemetery.

Miss Fern Lacy was a Sherwood visitor Tuesday, being the guest while there of her friend and schoolmate, Miss Irene Neate.

An agricultural college on wheels, featured by the Ohio College of Agriculture, will be an attraction that will visit this place about Nov. 16. Lectures will be given on seed corn, soil improvement, also on sugar beet culture, themes that are of great interest to farmers in this vicinity. The meeting at this place will be in the evening. The lectures will be delivered in the car, and will be illustrated. The farmers are especially invited to come and bring the wife.

A Hallowe'en party was given at the farm home of Fred Volkert, north of town, Tuesday evening, in honor of Miss Enova Johnson and Miss Helen Cummings. About twenty young people were present and all the mystic doings usually indulged in were on the program, with a supper of mush and milk and other refreshments helped to make the evening a very pleasant one.

Mrs. A. R. Lacy is home from Cleveland, O., where she went as a delegate to the grand lodge meeting of the O. E. S., representing lodge No. 187 of this place.

The Lady Maccabees gave a masquerade party at their hall Tuesday evening for the benefit of the Sir Knights, who came masked. A fishing pond and a box supper helped to make it a very merry occasion for those present.

The drinking fountains at the new school building are quite a novelty, being of the sanitary kind.

Mrs. Jessie Cummings and daughter, Helen, Were Fort Wayne visitors Wednesday.

The big power dam being built on the Auglaize river, about four miles west of Defiance, has become quite a resort for those who have never seen work done on a big scale, and a trip to the scene of operation will pay anyone for the trouble incurred.

The village council met in regular session Friday evening. No special business of importance came up. Several bills for work done at the school building were presented. This work has been an added expense and that was not taken into consideration earlier in the season, therefore no levy was made to pay for same, so money had to be got by borrowing.

Mrs. Paul Neer and little daughter, Pauline, left Wednesday for Guanajauta, Mexico, where she will join her husband, who is employed at one of the big mines at that place, and they will make that place their home.

B. A. Smith, who has been suffering greatly with rheumatism in his arm and hand, has gone to Attica, Ind., to try to get relief by taking the mud baths of that place.

OFFICERS ELECTED.

Missionary Societies Have Successful Gathering at Elkhart.

Elkhart, Ind., Nov. 4.—Last evening the twenty-eighth annual meeting of the Women's Missionary Societies of the North Indiana Methodist Episcopal conference came to an end in this city after a very successful two days' session. Newcastle was chosen as the 1912 meeting place, and the following officers were elected:

President Emeritus—Mrs. L. H. Bunger, of Richmond.

Honorary President—Mrs. J. C. Murray, soon to go to San Juan, Porto Rico.

President—Mrs. Chestine Smith, of Anderson.

Vice President—Mrs. Emma Daniel, of Decatur.

Corresponding Secretary—Miss Olla Davis, of Middletown.

Treasurer—Mrs. J. W. Vail, of Decatur.

Department Secretaries—Mite Box, Mrs. W. W. Roher, of New Paris; young people's work, Mrs. W. M. Miller, of Logansport; children's work, Mrs. Arthur Cates, of Richmond; literature, Mrs. A. R. Wyatt, of Lagrange; mission study, Mrs. R. H. Richardson, of Marion; supplies, Miss Ora Conrad, of Richmond; systematic beneficence, Mrs. Emma Harlan, of Union City; training schools, Miss Grace Gilbert, of Marion; temperance, Mrs. A. H. Burrell, of Elkhart.

NEW HAVEN NEWS.

New Haven, Ind., Nov. 4.—Prof. H. A. Smith transacted business in Fort Wayne today.

Mrs. B. Federspiel was the guest of Mr. and Mrs. John A. Schaab, of Monroeville, Wednesday.

A number from this place will attend the annual convention of the Allen County Sunday School association, which meets in Fort Wayne next Tuesday and Wednesday. Henry C. Helmick is president of the association for Adams township.

Mr. and Mrs. William Moriarity, of Brazil, Ind., who were summoned here by the death of Thomas Moriarity, returned to their home Wednesday.

Miss Bertha Faulhaber, who has been the guest of her uncle and aunt, Mr. and Mrs. George Gronauer, for the past two months, returned to her home at Erie, Pa., Tuesday evening.

The Misses Mae Dowling and Agnes Becker were guests of Fort Wayne friends over Sunday.

Mr. and Mrs. August Meyers and Mrs. Henry Meyers visited in Fort Wayne over Sunday.

Appropriate services were held in St. John's Catholic church Wednesday in honor of the feast of All Saints.

Mr. and Mrs. Ed Becker entertained the following from Fort Wayne Sunday evening: Miss Minnie LaFrance, Miss Mabel Lamboly, Mr. Stephen Walsh, Mr. and Mrs. S. E. Rabus.

Miss Rose Becker is the guest of relatives at Kendallville.

Mrs. Henry Beery and Mrs. Martin Beery, son Henry and daughter Nellie, of Spencerville; Mr. and Mrs. Steve Merrell and Mr. and Mrs. Willard Repp and daughter, Goldie Eileen, were Sunday guests at the home of Frank Repp.

Mrs. C. Wright, Mrs. F. J. Schwartz and children, Mrs. John Bloom and Mrs. Bender, all of Fort Wayne, were guests of Mr. and Mrs. Ed Becker Wednesday evening.

Mrs. C. Klossen and Mrs. Mary Berherich have returned from a visit with friends at Besancon.

Music, dancing and games comprised the program given by the Sigma Kappa for the members of the club and their friends at Eggemann's hall Tuesday evening. The affair was pronounced a decided success in every respect.

Mr. Calvin Ginther, of this place, and Miss Marie Buran, of Fort Wayne, were married in that city Monday. They will reside at Decatur.

Cards have been received announcing the marriage of Miss Lanvab Hendrick and Fred W. Hazen. The groom was reared in New Haven. They will reside in Marceline, Mo., where Mr. Hazen is employed as dispatcher for the Santa Fe railroad.

The Misses Genevieve, Grace and Louise Schnelker entertained the following in a delightful manner Hallowe'en. Misses Mae McCarthy, Anna Mahoney, Cleopha Bueter, Appolonia McCarthy, Stella Bueter, Cecilia McCarthy, Mae Dowling and Edna Null, of this place, and Miss Stella Clemmer, of Fort Wayne. The decorations were in keeping with the season. Delicious refreshments were served.

Mrs. J. M. Gorrell, a former New Haven resident, writes that at the registration for the coming California election, she was the first in her Los Angeles ward to register.

Mr. Wintey, of Fort Wayne, was the guest of George Linden and family over Sunday.

A neat sign adorns the building occupied by Elson Bros., clothing store.

Alfred Barrow and family were guests of Mr. and Mrs. Henry Felger, of Fort Wayne, over Sunday.

Miss Etta Linden attended a Hallowe'en party at the home of Miss Beulah Starkel, of Fort Wayne.

Mrs. A. C. Thornburg and Miss Gussie M. Thornburg, of Red Key, are the guests of Rev. and Mrs. M. M. Thornburg.

Jacob Britz will leave soon for an extended visit at his old home in Germany.

Mr. and Mrs. F. A. Blasing and son, Melville, were the guests of Mr. and Mrs. Eugene White, of Fort Wayne, over Sunday.

George Zedaker, of Fort Wayne, visited Sunday at the home of Ed Harper and family.

Mrs. James Chamberlain and son, Milo, of Allison, are the guests of her father, Patrick Ryan.

Mr. and Mrs. George Hormann will take up their residence in their property recently purchased of John J. Rose.

W. M. Fisher and granddaughter, Miss Hazel Whitacre, of Huntington, spent Sunday with Mr. and Mrs. Orland Brown.

Rossell Barton, who has been receiving treatment for his eyes at a hospital in Decatur, Ill., returned home Thursday night.

Rumor has it that Mrs. Ida M. Schulenberg, who recently removed from this place to Huntington, will return and occupy the C. Heine property.

Mrs. C. H. Granes and Mrs. Julia A. Rulo, of Antwerp, visited with L. C. Brudi and family several days this week.

Mrs. John C. Smith, Mrs. Henry Blaising, Mrs. L. C. Brudi, Mrs. August Blaising and Miss Etta Linden were Fort Wayne shoppers this week.

Mrs. J. M. E. Riedel, son Carl and Miss Anna Kern, of Fort Wayne, visited with Miss Meta Hohman over Sunday.

The two new dwellings belonging to E. S. Tripner will soon be ready for occupancy.

ELECTION NEXT TUESDAY.

Avilla, Ind., Nov. 4.—The chief topic of conversation in this town at present concerns the coming town election which will be held on Tuesday of next week. All interest centers in the local fight for offices and according to men who are in position to make predictions the election will be a very close one.

A BURGLAR'S AWFUL DEED

May not paralyze a home so completely as a mother's long illness. But Dr. King's New Life Pills are a splendid remedy for women. "They gave me wonderful benefit in constipation and female trouble," wrote Mrs. M. C. Dunlap, of Leadill, Tenn. If ailing, try them. 25c at all druggists.

YOUNG COUPLE WED.

Columbia City, Ind., Nov. 4.—At noon today Miss Grace Salmon and Chester Wright, both residing in the northwest part of Whitley county, were united in marriage at the bride's home by Rev. John Arthur, of Upland. A wedding dinner was served immediately after the ceremony. The contracting parties are well known and popular young people of their community and they have many friends who wish them the greatest of happiness. They will make their home in Etna township.

FORTY YEARS OF SERVICE.

Wabash, Ind., Nov. 4.—Rev. Dr. Charles Little ended his thirty-ninth year as pastor of the Presbyterian church in this city and will begin his fortieth year with his regular anniversary services next Sunday. The brotherhood of the church has taken over this event and will have charge of the day's program. In the morning at 10:45 o'clock Dr. Little will preach his annual sermon.

BITTEN BY CANINE.

Warsaw, Ind., Nov. 4.—J. W. Sellers, of this city, was bitten by a dog while walking up North Lake street, just above Clark, on Thursday evening. Some of the flesh of the calf of his right leg was nipped out and Mr. Sellers had to seek the services of a physician. Dr. Burket cauterized the wound and Mr. Sellers is walking about, but a little lame from the stiffness in his leg muscles.

Wood in a certain form is a common and constant article of food in all sections of Siberia where the Yakut lives.

Until a short time ago, scarcely one person in a thousand had ever tasted a really good soda cracker—as it came fresh and crisp from the oven.

Now every man, woman and child in these United States can know and enjoy the crisp goodness of fresh baked soda crackers without going to the baker's oven.

Uneeda Biscuit bring the bakery to you.

Millions of people know these perfect Soda Crackers in their original goodness. More millions will enjoy them daily when once they know how good they are.

A food to live on. Stamina for workers. Strength for the delicate. Bone and flesh for little folks.

It will cost you just 5 cents to try Uneeda Biscuit. Never sold in bulk, always in the moisture proof package.

NATIONAL BISCUIT COMPANY

The Fort Wayne Sentinel

EVERY EVENING EXCEPT SUNDAY

By E. A. K. HACKETT.

Daily, 15c per Week. Weekly, per year, $1.

Entered at the Postoffice, Fort Wayne, Ind., as second-class mail matter.

VOL. LXXIII..... No. 73

OUR TELEPHONES.

Editorial Rooms 650
Counting Rooms 179

12

SATURDAY, NOV. 4, 1911.

TONIGHT.

Amusements — "The Rock of Ages" at Majestic; Vaudeville at Temple Theater; Motion Pictures at Lyric, Colonial, Pearl, Fairy, Gaiety, Star, Casino and Hippodrome.
Unions — Letter Carriers; Iron, Tin and Steel Workers, No. 14.
Fraternities — Pythian Sisters; Queen Esther, D. of R.; National Union.

MAY BE AN EARLY STRAW.

The most immediate political issue in Indiana is the conduct the Wayne county republicans will lay down for themselves upon the appearance of Senator LaFollette in the city of Richmond to open the insurgent campaign in this state. The organization has sidestepped, but with a set of resolutions proclaiming that open discussion is good for the health and the spirits of parties as well as people. At the same time there is a chariness and wariness in its preparations to deal with the pompadour rebel which argues a deep inner consciousness that it would be a whole lot pleasanter if he were not coming. Meanwhile, the advent of LaFollette in Indiana will be awaited with increase of interest. The manner of his reception, not by the organization, but by the people, will give a pretty fair clue to the attitude of the average of the rank and file toward progressiveenss and insurgency as embodied in the conduct of the great insurgents in congress and as crystallized politically in the presidential movement for LaFollette. The reorganizers should welcome the coming of LaFollette. It will give them a straw by which to gauge the winds—whence they come and whither they go. It may be that in planning—conspiring, we suppose the Indianapolis Sun would define it—to replace the party in control of those eminent patriots who managed its affairs and contrived its victories during the period 1894-1906, the reorganizers are working with the figment of dreams and not with the flesh and blood and brains of men who make up the mustered legions in the hour of conflict. A hearty reception and popular acclaim for LaFollette in the republican Gibraltar of Wayne county will be a monitory incident for the reorganizers. Per contra, a frost would joy their hearts and be the trumpet call to boots and saddles to ride down a straggling insurgency.

MILITANT YOUTH IN GREAT MOVEMENT.

Plans that already have been embodied in a tentative organization are under way to unite all the various societies of the young people of the religious denominations of the United States and Canada for an aggressive war upon the liquor traffic, the social evil and civic dishonesty. Millions of young men and women are to be enlisted in this latest manifestation of the Church Militant. The crusade doubtless will present the triple aspect of the church, education and politics directed with organization and definiteness against the trio of evils chosen for the objective of the onslaught. Cohesiveness and unanimity of purpose as well as means would be apt to work something of a revolution. The organization, should it enlist a major part of the membership of the societies bound to the coalition, would mean several millions of young voters with a potential strength of several millions more, massed and moving with singleness of purpose toward the one goal. It would constitute almost a balance of power in most of the states and would be distinctly such in a good many of them. The difficulty will be the working out of such an organization committed without reserve to the tenets of the movement. In the case of the young men it would involve the repression of adopted or inherited predilections in politics that in the youth of America are generally of a mastering sort and enduring influence. However, the preliminary work forecasts a great movement that may work out great and widespread reforms and vast general good even should it fail to achieve all of its ambitious program.

The president is for peace, but he is for a larger navy also. Sight of the big war fleet in New York kindled his bosom into a white hot glow for more ships and more men. It goes to show that arbitration does not necessarily mean disarmament. Naval power and more and more of it is held to be the guarantee of peace and the means to abolition of war. That is the Roosevelt view, the Hohenzollern view, the John Bull view, the view in which share all the military nations. Arbitration may conserve life, but it does not promise for a good while to save any money. The burden if not the woe of war will continue on the back of the peoples.

The harder Fort Wayne works for that lake to lake waterway project the more acute becomes the problem of sewage disposal. If the Maumee river is to be embraced, as it may be, in the route of the canal from Lake Michigan to Lake Erie, it will cease to be available as the carrier of the sewage filth of this city. However, it is quite probable that the state will forbid that employment of it somewhat in advance of the time when the waterway is realized, come though it may as fast as any dream of its coming.

Ten years ago the Panama canal was the mere bald project of a French syndicate with an American annex to get some money out of the DeLesseps failure. Today that greatest of engineering feats is near completion. Ten years hence we may read the written story of the lake to lake canal project. Big things sometimes move with speed.

Mr. Taft has just completed the greatest junket, in duration and mileage, ever achieved by any president. He is at Hot Springs, Va., gathering breath for a supplementary spurt of a couple of thousand miles, by which he doubtless expects to nail the record to his own doorpost.

Ex-Senator Beveridge has returned to Indiana. Senator LaFollette is coming into the state in a short time. The harmonic reorganizers are holding the gate open for additional melodists. Take this, that and the other together, the next few days should witness something interesting.

NEW SOUTH WALES PREMIER TELLS HOW TO SOLVE POVERTY PROBLEM.

(New York Times.)

The Hon. J. S. T. McGowan, premier of New South Wales, and leader of the labor party in that colony, who arrived here on the Mauretania lately, entered office last October, and has been leader of his party since 1891. The premier, who was accompanied by Mrs. McGowan, will remain for a short time, when he starts for Vancouver, British Columbia, where he will embark for Australia, which is known to mariners on this hemisphere as the land "down under."

Premier McGowan, who is a well-built, middle-aged man, rather above the average height, with curly gray hair and mustache and a kindly face, in a talk with a reporter, said he was very much impressed with what he had seen so far of New York. Asked what he thought of labor conditions in Great Britain, he said:

"It would not be fair for me to criticise the actions of the British parliament at the present time. Mr. Asquith is the only man, in my opinion, who is capable of solving the labor problem and eliminating the terrible poverty one sees in the cities of Great Britain. In London there are the extremes of wealth and poverty close to each other, and the comparison is awful for the stranger to contemplate.

"I was born in Australia, and had never left my native land until this trip. We have no poverty like that I saw in England. Our parents told us only the beauty of the English lanes, the heather-clad moors of bonny Scotland, and the green hills of Ireland; therefore, the sordid side of life in the motherland was new to us.

"In Australia we commenced to get proper laws made for the laboring classes by working solidly for the broadening of the suffrage. A vote for every man and every man to have one vote and no more was our aim, and gradually we got it.

"The insurance scheme for workingmen which Mr. Asquith is just launching has been in vogue in Australia for sixteen years. The labor leaders in England are trying to follow in our footsteps, but it will take time to get the laws changed. They will succeed in time, I think."

With regard to the operation of equal suffrage in New South Wales, Mr. McGowan said it has been in force there for ten years, and that New South Wales had the best system of government of any state or country in the world. A great part of the credit for this he believed was due to the influence of women in politics.

"The percentage of women voting in my state," he said, "is greater than men, and both sexes have equal power in the enactment and enforcement of laws. The franchise not only does not unsex them, it makes them more womanly; it improves the states where it is in effect; there are no more riots, no more rotten eggs, no more intimidation on election days. Women are more and more taking into their hands the reins of government, and, although 75 per cent. of them reflect the opinions of their men relatives, there is a higher intelligence and benefit shown by the other 25 per cent., who will take the word of no man that a candidate is worthy, but must have it proved to them before they will give him their vote."

Mrs. McGowan, who was in the room when her husband was being interviewed, is an authority on the doings of the Australian government, and a very earnest supporter of her husband in his duties as premier.

She said that there was no doubt that woman suffrage was a very fine thing for the commonwealth of Australia and did not in any way tend to make the woman less womanly. The women of Australia had always been known for their domestic habits, Mrs. McGowan said, and the granting of the suffrage tended to make them more so, because they had a voice in the government of the land they lived in and were content.

Women out there did not believe that a candidate was a bad man until they had been convinced that he was, and the candidate who was boomed as the good man and the coming savior of the country had to demonstrate his virtues before the women voted for him.

"I told the people in London," said Mrs. McGowan, "that the people of Australia have higher standards and ideals of living than any other part of the world, I believe. The rich and the poor are constantly intermingling, and they know each other's joys and sorrows.

"On election days committees go from house to house in carriages, and when they find a mother who can not go to the polls and vote, some one minds the children while she is taken to the balloting place in the carriage."

Men Who Helped to Make America

The Father of the American Revolution.

To Samuel Adams has been given the glorious name, "Father of the American Revolution." He was born in Boston on September 16, 1722, and was a descendant of Henry Adams, who came from England in 1638, and, settling in Quincy, Mass., established a family which was to become one of the most famous in America.

His mother, whose maiden name was Mary Fyfield, was a rigid Puritan, and intended to consecrate her son to the ministry. But the nature of Samuel's thesis when he took his degree of Master of Arts at Harvard in 1743 shows that his bent was toward the rostrum rather than the pulpit. His subject was, "Whether It Be Lawful to Resist the Supreme Magistrate, if the Commonwealth Cannot Otherwise Be Preserved."

SAMUEL ADAMS

After a brief but unsuccessful business career, young Adams became a partner with his father in a malt house. When his father died he took up the management of this malt house, hence the nickname given him by his opponents, "Sammy, the Maltster."

He was a leader of the Committee of Five appointed in 1764 by the Bostonians to instruct their representatives to the general court. It was he who drew up a document memorable because it expressed the first public denial of the right of the British Parliament to enforce the famous Stamp Act.

As a marked leader of the patriotic cause, he was appointed a delegate to the first Continental Congress, was an influential member of the second Continental Congress, a signer of the Declaration of Independence and a member of the Massachusetts ratifying convention in 1788.

He was Lieutenant Governor of Massachusetts from 1789 until 1794, whereupon he became Governor, a post which he filled until 1797.

He died in Boston October 2, 1803.

FRIENDS HELPED IN HIS DEFENSE

Lee O'Neill Browne Not Able to Remember Who or How Much.

A VITAL ADMISSION

Chicago, Nov. 6.—Lee O'Neil Browne, former minority leader of the Illinois legislature, admitted Friday before the committee of United States senators, investingating the Lorimer election, that the expenses of his defense in his ribery trials was borne by friends.

"This has been a high priced matter from the start and it has been long," said Browne, "and personally, I could not have afforded to pay my lawyers and take care of other expenses incidental to the various trials."

"Who were these friends, personal or political?" asked Senator Fletcher.

"Both personal and political," replied Browne.

"Where were these friends? from what section of this state, were they Chicago men?" asked Senator Jones.

"They were friends in the state of Illinois," said Browne.

"Do you remember who made the largest individual contribution to your defense fund?" asked Senator Kern.

"No, I can't recal that."

"Do you remember the amount of the largest contribution?" interrogated Senator Kern.

"No, I can't recal that either," replied Browne.

It is so the world over. In a certain North Carolina town the grandson of the president of a large bank rides down every morning to the bank in a handsome automobile. He is a clerk of the lowest rank. His grandfather rides down in the street car. He owns the bank.

A Popular Verdict

Based on Evidence of Fort Wayne People.

Grateful thousands tell it—
How weak backs were made strong—
Weak kidneys made well—
Urinary disorders corrected.
Fort Wayne people add their testimony.
They gladly praise Doan's Kidney Pills.
For quick relief and lasting cures.
Fort Wayne evidence is now complete.
Fort Wayne testimony is confirmed;
Reports of early relief substantiated.
Cures doubly proved by test of time.
Let a Fort Wayne citizen speak.

Jacob F. Rempis, 515 Holman St., Fort Wayne, Ind., says: "I can recommend Doan's Kidney Pills just as highly today as I did some years ago when I gave a public statement in their praise. I hope that my statement will be the means of leading other kidney sufferers to give Doan's Kidney Pills a trial."

For sale by all dealers. Price 50 cents. Foster-Milburn Co., Buffalo, New York, sole agents for the United States.

Remember the name—Doan's—and take no other.

"77"

Humphreys' Seventy-Seven Breaks up Grip and

COLDS

Duration of a Cold

The length of time it takes to break up a Cold with "Seventy-seven" depends upon how soon the treatment begins—

Taken early cuts the Cold short promptly—

Taken during the prevalence of Colds, it preoccupies the system and prevents its invasion—

Taken after the Cold has gotten seated, is quite as effective but takes longer—

It pays to keep "Seventy-seven" handy. All dealers sell. 25c or mailed.

Humphrey's Homeo. Medicine Co., Cor. William and Ann Streets, New York.

Alt Heidelberg for Lunch.

"James I, when he was brought to England, had strong theological objections to the old superstition of the royal gift of healing, and requested to be spared from performing the traditional ceremony. His English advisers, however, were well aware of the peculiar value set upon it in the southern kingdom, and urged that to relinquish it would rob the crown of a portion of its dignity. James prudently resigned himself."—"The King's Evil," by Raymond Crawfurd.

Take your Sunday dinner at the Anthony.

These are busy days in the Stove Department of the Foster Furniture Company. You cannot buy the great Jewell Baseburners and Steel Ranges anywhere else in Fort Wayne, and you ought not to buy any other kind. Buy a Jewell and save fuel.

FIRST PRESBYTERIAN CHURCH

Washington and Clinton Streets

Services 11 a. m. and 7:30 p. m.

A MAN'S KIND OF A CHURCH

An Unusual Service Tomorrow Evening

TWENTY-FIVE YEARS AGO

What the Sentinel Had to Say About Persons and Events Twenty-Five Years Ago.

Robert Klaehn is the happy papa of a new boy.

Is this Indian summer or a Waterloo—the next day after election?

The saloons were closed on election day, but in the evening they reaped a harvest.

The street car company has concluded to erect a large brick barn in place of the one burned Monday night.

The Grand Rapids and Indiana Railroad company has notified its men that it will not allow extra time for delays of three hours or less in snow blockades, washouts and wrecks, but for delays longer than three hours extra compensation will be awarded.

This evening at 6 o'clock occurs the marriage of Mr. Harry Friend, the successful young business man, and Miss Hattie, the accomplished daughter of Mr. Leopold Freiburger. Rabbi Isaac Aaron will solemnize the ceremony at Aeduth Veshalom temple and a reception follows at Arion hall that promises to be very brilliant.

From the returns already received it seems that Capt. J. B. White has received a substantial plurality for congress, defeating Judge Lowry. It is certain that every man on the democratic ticket is elected. In one or two wards Willis Maier has run ahead of the republican ticket, but not enough to cut Dr. Long's solid vote. Judge Hench is closely pushed by Judge Chapin, but will come out with some votes to spare. William T. Abbott polled an exceedingly small vote and in the republican townships there was considerable of a prohibition vote.

The gas well in the east end of the city was "shot" with sixty quarts of nitro-glycerine about 10 o'clock last night. The shock was barely perceptible to people who stood about and the principal noise was caused by the spurting of a long column of water out of the well and over the top of the derrick. When the stream had subsided the gas was conveyed away to the side of the derrick and lighted. The volume was ten times as great as before—enough, probably, to furnish gas for 100 stoves. Unfortunately, however, there are indications of water in the pipe.

A HOUSEHOLD MEDICINE

That stops coughs quickly and cures colds is Foley's Honey and Tar Compound. Mrs. Anna Pelzer, 2526 Jefferson St., So. Omaha, Neb., says: "I can recommend Foley's Honey and Tar Compound as a sure cure for coughs and colds. It cured my daughter of a bad cold and my neighbor, Mrs. Benson, cured herself and her whole family with Foley's Honey and Tar Compound. Every one in our neighborhood speaks highly of it." For night coughing, dryness and tickling in the throat, hoarseness and all coughs and colds, take Foley's Honey and Tar Compound. Contains no opiates. Always in a yellow package. Dreier Drug Co.

MONEY AT 5 PER CENT on Fort Wayne real estate. Wayne Mortgage Loan Co. 4th Floor, Elektron Bldg.
2-16-wed-sat-tf

Let Music Enter Your Home

Give your loved ones the benefit of the refining influences

which Music brings into the home. It will prove a splendid thing, too, for your business-worn mind—there is nothing so soothing and restful as Music.

The Pianola Piano will enable you to personally produce your Music—to play any piece you care to. Why not let it unlock the gates of Music Land for you, your wife and children, just as it has done for thousands of others?

By following the red Metrostyle line which appears on Pianola Music Rolls, with the Metrostyle pointer attached to the Pianola action, you are enabled to exactly reproduce the phrasing of the world's greatest musicians.

After you have exhausted the relatively few pieces which you know, the Metrostyle will show you how to bring out the hidden beauties of the thousands of compositions with which you are not familiar, and you can, at will, introduce your own interpretation.

THE PIANOLA PIANO

POSSESSES MANY OTHER EXCLUSIVE FEATURES

The Themodist, which brings out the theme clearly above the accompaniment—a most important thing.

The Graduated Accompaniment, which enables you to conform the volume of accompaniment to the melody.

The Sustaining Action which develops the full tonal possibilities of your instrument and the composition.

The Sensitive Response, which is possible only in the genuine Pianola, and which removes the last possible hindrance to individual expression.

THE GENUINE PIANOLA IS BUILT INTO BUT FIVE PIANOS

STEINWAY, WEBER, STECK, WHEELOCK, STUYVESANT

The entire line is sold in Fort Wayne only by

Hourly demonstrations. Your Presence requested.

THE AEOLIAN CO.

Pianos taken in exchange. Terms conveniently arranged.

Largest manufacturers of musical instruments in the world.

VICTOR TALKING MACHINES—VICTROLAS—COMPLETE LIBRARY OF RECORDS.

AEOLIAN HALL 208 W. Berry St. Fort Wayne, Ind.

IN THE CITY'S CHURCHES

THE ORATORIO, "THE HOLY CITY"

Will Be Given Sunday Evening by Choir of First M. E. Church.

LEADING SOLOISTS

Under the direction of O. E. Richard, who has taken great care in the selection of a quartet of soloists for the respective solo parts the choir of the First M. E. church will at the service Sunday evening render part one of the great oratorio, "The Holy City." The public generally is invited to this service of song, remembering that all are welcome and that the seats are free, none being reserved.

There is no modern oratorio more generally and favorably known throughout this country than Alfred R. Gaul's "The Holy City," and yet there are thousands of people in this city who have never heard this beautiful oratorio, or who have never had an opportunity to hear it.

About this work the composer has remarked that his treatment of it is almost entirely reflective. The first part of it was suggested by the passage of scripture, "Here we have no continuing city," "Thy kingdom come," and sets forth the desire for a higher life, as expressed by the words, "My soul is athirst for God," which desire is followed by other passages expressive of the perfection of the higher life, such as "Eye hath not seen."

The second part was suggested by the words, "I saw a new heaven and a new earth, for the first heaven and the first earth were passed away," thus realizing the desire and promises contained in the first part. With the exception of two hymns, a verse from Milton, and three verses from the Te Deum, the words are entirely scriptural. The beauty, impressiveness and variety of the music have won for it the widest acceptance.

* * *

FIRST BAPTIST CHURCH.

Dr. Vichert Will Preach Sermon Series on "Fools You Have Met."

The pastor, Rev. J. F. Vichert, will preach morning and evening at the First Baptist church. At the evening service he will preach the first of a series of sermons entitled, "Fools You Have Met." The subjects and dates are as follows:

Nov. 5, "The American Fool."
Nov. 12, "The Girl Fool."
Nov. 19, "The Fool Who Knew He Was a Fool."
Nov. 26, "The Biggest Fool of All."

The musical program will be:

Morning.

Elevation ..... Dubois
Quartet—"The Lord's My Shepherd" ..... Harrington
Offertory in G ..... St. Clair
Quartet—"There's a Wideness in God's Mercy" ..... Schnecker
Allegro ..... Smart

Evening.

Nocturne ..... Best
Quartet—"Saviour Again to Thy Dear Name" ..... Lewellyn
Prayer ..... Massenet
Quartet—"Must Jesus Bear the Cross Alone" ..... Havens
March in C ..... Lemmens

The Women's Missionary society will meet at the home of Mrs. Vichert, 1332 West Washington street, on Friday afternoon at 3 o'clock.

The Nearer and Farther Lights society will meet at the home of Miss Elinor Albright, 416 East Creighton avenue, on Tuesday evening.

* * *

PLYMOUTH CONGREGATIONAL.

The Sermon Topics and Musical Program for Sunday.

At the Plymouth Congregational church on Sunday the pastor, Rev. Arthur J. Folsom, will use as his sermon theme in the morning, "Radium and Its Moral Similitudes," and in the evening, "Faith in the Unseen." The musical program will be:

In the Morning.

Allegro from Sonata in E. Minor ..... J. H. Rogers
Anthem—"Awake my Soul" ..... Schnecker
"Angels Serenade" ..... Braga
Anthem—"He That Dwelleth in the Secret Place" ..... Carrie Bullard
"Entree Triumphale" ..... Paul Wacks

In the Evening.

"Eventide" ..... J. A. Meale
Anthem—"A Song in the Night" ..... Woodman
Ave Maria ..... Liszt
Anthem—"O Lord, Thou Art My Strength" ..... Godard
Posthude ..... Guilmant

The Men's Bible class will begin their new course on "The Rise of Christianity," next Sunday morning. This will be a course covering eight weeks. All men are invited to attend.

At the Wednesday evening meeting the subject for thought will be "The Law of Growth in the Kingdom of God," taken from the parable of the sower.

Plymouth circle will be entertained on Monday evening, Nov. 6th, at the home of Mrs. George Jacobs, 1302 W. Washington boulevard. Mrs. Jacobs will be assisted by Mrs. Philbrick, Miss May Muller, Miss Florence Littlejohn, Miss Evelyn Archibold and Miss Rechling.

* * *

YOUNG LADIES GUILD.

Give Two Nights' Entertainment at St. John Reformed.

The Young Ladies' Guild of the St. John Reformed church will give entertainments on Wednesday and Thursday evenings of next week. The program is as follows:

Piano Solo ..... Leslie Jacobs
Dialogue—"Moderne Dienstmadchen," with the following characters:
Prof. Wilder ..... Ernest Freuchte
Lucinde—dessen frau .. Matilda Guenther
Anna ..... Adele Freuchte
Minna ..... Pauline Werkman
Amanda ..... Johanna Freuchte
Netta ..... Edna Hilgeman
Lina ..... Christine Zollinger
Shepherdess Drill.
Solo ..... Mae Zollinger
Recitation ..... Pauline Werkman
Dialogue—"Mrs. Plodding's Nieces," the cast being as follows:
Mrs. Manhattan .... Matilda Guenthner
Angeline ..... Pauline Werkman
Clementihe ..... Ethel Stocks
Violette ..... Flora Bloemker
Antoinette ..... Henrietta Zollinger
Estelle ..... Johanna Freuchte
Mary ..... Anna Guenthner
Hannah—the cook ..... Alma Bloemker
Mrs. Plodding-Schmidt ..... Christine Zollinger
Illustrated Song.
Piano Solo ..... Ethel Stocks

* * *

WORK OF THE MINISTRY.

Rev. Earle Marion Todd Will Speak Sunday on the Theme.

At the West Jefferson Street Church of Christ Sunday the pastor, Rev. Earle Marion Todd, will preach at both services, morning at 10:45, evening at 7:30. Theme of the morning sermon, "The Work of the Ministry."

Continuing the study of dangerous and unsanitary occupations and conditions the John Aylesworth Men's Bible class take up this month the question of "Sanitation and Hygiene." Dr. Calvin will lead the first discussion on "Health as a Christian Duty." All men invited.

Other meetings for the day will be as follows: Sunday school at 9:30; communion service at 10:30; Junior Endeavor at 3:00; Y. P. S. C. E. at 6:30. A cordial invitation to all.

* * *

BETHANY PRESBYTERIAN.

The Sunday Services and the Sermon Themes.

The Sunday services at the Bethany Presbyterian church, corner Boone and Fry streets, Rev. C. O. Shirey, pastor, will be as follows:

Sunday school at 9:30; Mr. Harry McMillian, superintendent. Morning worship at 10:30. Evening service at 7:30. In the morning the pastor will speak on "What is Religion?" In the evening "Varieties of Conversion." Christian Endeavor at 6:45. At the C. E. meeting there will be installation of the new Christian Endeavor officers, including the chairman of the different committees.

At the evening service the special revival season commences. Services will be held every evening except Saturday. The Rev. Alexander R. Evans comes to assist the pastor in the revival services. The public is cordially invited to all of these services.

* * *

Christ's Lutheran Church.

"The Stewardship of Life" will be the topic of the morning sermon at Christ's Lutheran church, Rev. P. J. Alberthus, pastor. At the evening service the pastor will speak on "Elements in Christ's Religion That Have Changed the Current of History." The Sunday school opens at 9:30 a. m. and the Luther league at 6:45 p. m. The members are most earnestly urged to observe this day of prayer for home missions, as recommended by our general synod.

Madame Jumel Pattern

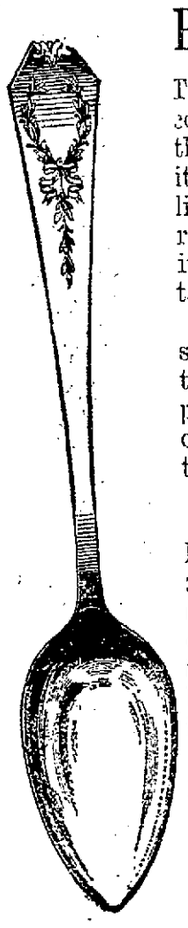

Thoroughly colonial in the simplicity of its lines and the reticence of its ornamentation.

A pattern suited for the tables of persons of exquisite taste.

The "Madame Jumel" is out one of many exquisite patterns in sterling carried in our shop.

We invite your inspection, whether or not it is your purpose to buy.

Trenkley & Koerber
816 CALHOUN STREET
Est. 1865

THE QUEEN ESTHER SUNDAY SCHOOL CLASS OF THE TRINITY M. E. CHURCH.

—Photo by Standish.

Top Row, Left to Right—Hazel Bitzel, Ethel Hickman, Laura Gouty, Ethel Gaskill, Beulah Starkel, Esther Hofer, Florence Davis, Lottie Green, Vera Davis.

Second Row—Ethel Allgeier, Ruth Brundage, Mary Burnette, Mrs. Walker, Mr. Walker, Edna Rohrbaugh, Ida Cartright, Lillie Stewart, Florence McMaken, Celia Shank.

Third Row—Silvia Withern, Mr. Sunday, Mrs. Sunday, Esther Meier, Rev. T. M. Hill, Amelia Hofer, F. A. McMaken, teacher; Mrs. W. Brown, Mr. Brown.

Fourth Row—Adda Sunday, Nellie Cartwright, Robert McMaken, Anna Cartright, Hazel Rohrbaugh, Ethel Miller, Della Meier.

The Queen Esther class of the Sunday school of the Trinity M. E. church, which numbers twenty-eight scholars—young numbers twentye-eight scholars—young ladies of the congregation. Its teacher is Mr. Frank McMaken, an active church worker and intensely interested in Sunday school work, who says the membership will increase fifteen more within a few weeks.

It has perfected a permanent organization by the election of officers, as follows: President, Amelia Hofer; vice president, Laura Gouty; secretary, Silva Witham; treasurer, Florence McMaken. A lookout committee is one of the permanent committees of the society, its purpose being to secure new members.

The class holds business and social meetings every month. In addition social gatherings are also arranged and held. One of the first social events recently held was a class banquet, which proved a very enjoyable occasion, and at that time the class called in Standish, the photographer, and a group flashlight picture was taken. A reproduction of this picture is shown above.

The banquet was given in the basement rooms of the church. The tables were decorated and on the big cake forming the centerpiece were worked the letters, "Q. E. O. T.," the society initials. Present as guests were Rev. and Mrs. T. M. Hill and Messrs. and Mesdames Walker, Sunday and Brown.

MASS MEETING HELD SUNDAY

Plymouth Congregational Church by Y. M. C. A. in the Afternoon.

EVANGELIST SPEAKS

At 3 o'clock Sunday afternoon at the Plymouth Congregational church Mr. J. E. Fleming, of Detroit, widely known as "the drummer evangelist," will speak under the auspices of the Yong Men's Christian association. In fact, it will be a Y. M. C. A. mass meeting.

The subject of the evangelist's address will be, "The Master's Touch." Mr. C. R. Willson, the well known soloist, will sing. The meeting is for both men and women and Mr. W. S. Whitbeck, the general secretary of the Railroad Y. M. C. A., is desirous of having a large attendance. He says: "Don't dress up; come and bring a friend." In speaking of Mr. Fleming, who has been conducting evangelistic meetings in the city for the last few weeks, he says:

"Mr. Fleming knows Y. M. C. A. work thoroughly. He knows the needs of young men and how they may be supplied, and is able to tell it in a way that will make you sit up and take notice. This is the first of a series of Y. M. C. A. meetings to be held in the different churches every Sunday afternoon during the fall and winter. We need you, so come out and bring your friends."

* * *

THIRD PRESBYTERIAN.

"Advertising the Church" Will Be Morning Sermon Topic.

At the Third Presbyterian church Rev. Edward Montgomery, pastor, the Sunday school will meet at 9:30 a. m. At the morning worship at 10:45 the subject of the sermon will be "Advertising the Church." The Jr. C. E. will meet at 2:30 p. m. and the C. E. at 6:45 p. m. The topic for C. E. will be "Lessons From the Life of John," and the meeting will be led by Miss Jennie Gourley. The evening worship will be at 7:30 and the subject of the sermon will be "At Ease in Zion."

The regular quartet will consist of the following persons: Miss Belle Wilson, Miss Florence Robinson, E. S. Gould and O. B. Jillson. The music for the day will be as follows:

Morning.

Anthem—"Ye Shall Stand in the House" ..... Spinney
Anthem—"Come to Our Hearts and Abide" ..... Macy

Evening.

Anthem—"The Mellow Eve" ..... Holden
Anthem—"Softly Now the Light of Day" ..... Schilling

The mid-week prayer service will be on Wednesday evening at 7:45. At this service the topic, "The Church and Labor," will be discussed, and Mrs. McCurdy will sing.

* * *

ST. PAUL LUTHERAN CHURCH.

German and English Services Sunday Morning.

There will be German and English services regularly every Sunday morning at 9 and 10:30 o'clock, respectively, at the St. Paul Evangelical Lutheran church. Revs. J. W. and Paul F. Miller, pastors. Reformation day will be observed at both morning services. Catechetical services at 2 p. m.

* * *

WILL GIVE A PLAY.

"The Deestrick Skule" at Plymouth Congregational Church.

Last evening at Plymouth Congregational church occurred the first rehearsal of "The Deestrick Skule," which is to be given at the church on the evening of Friday, November 17. The cast of characters includes B. J. Griswold, as the "schoolma'am," and B. Paul Mossman, Rev. A. J. Folsom and Tom Snook as the school committee, while the "scholars" and the visiting "parents" will be the well-known people of Plymouth church. The entertainment is to be given under the direction of Plymouth Circle, the young ladies' society of the church.

* * *

CHRISTIAN ENDEAVOR

Committee Chairmen Named and Meetings to Be Held.

The president of the Christian Endeavor society of the West Jefferson Street Church of Christ has announced the following committees to serve during his term of office as chairmen:

Lookout Committee—Lulu Michel.
Prayer Meeting Committee—Miss Cowgill.
Music Committee—Miss Swinehart.
Junior Committee—Cecil Valentine.
Social Committee—Carrie Valentine.
Missionary Committee—Miss Kunkle.
Ways and Means Committee—Miss Irwin.
Press Committee—Miss McCormick.

The Christian Endeavor society of the West Jefferson Street Church of Christ will have Miss Parrott as leader of the meeting on Sunday evening.

The Young People's society of Grace Reformed church will hold their monthly business meeting for November on Tuesday evening at the home of Miss Hazel Gooley, 1112 East Wayne street.

* * *

Bethel Evangelical.

Services Sunday at the Bethel Evangelical church, Rev. C. D. Barey, pastor, will be as follows: Sunday school at 9:30 a. m.; Junior society at 2 p. m., and Y. P. A. at 6:45 p. m. Preaching service at 10:30 and 7:30. Sermon subjects: "Demonstrations of the Gospel of Christ" and "Realities of the Christian Life."

Y. P. A. business meeting Tuesday at 7:30 p. m. at Chester Cutshall's, 418 Lasselle street.

Prayer meeting Wednesday at 7:30; trustee election at 8:30 the same evening.

W. M. S. meeting Thursday at 7:30 at Mrs. Wilson Boucher's, 444 East Pontiac street. It is to be a Thanksgiving service and will be open to all.

* * *

CALVARY U. B. CHURCH.

Sunday Sermon Topics and the Calendar of the Week.

"Providential Guidance" and "Carnal, or Spiritual," will be the 10:30 a. m. and 7:30 p. m. sermon subjects of the pastor, Rev. G. F. Byrer at the Calvary U. B. church. Sunday school at 9:30 a. m.; A. A. Bowser, superintendent.

The young people's service at 6:30 will be in charge of Mrs. Ella Shidler.

Prayer service Wednesday evening; C. L. Fulmer, leader.

The Young Woman's Missionary band will meet with Mrs. S. O. Sanders and Miss Clara Garrison, 121 East Pontiac street, Monday evening.

* * *

The Y. W. C. A. Service.

Mr. Chas. S. Bash will speak at the vesper services held at the association rooms at 4:30 p. m. Dr. C. C. Kimmel will give the musical selection, "The Twenty-third Psalm." Light refreshments and a social hour will follow. A victrola from the Packard music house will add greatly to the enjoyment of the evening.

* * *

The Tenor Soloist.

Owing to the illness of Edward J. Allen, Herman Ashbrucher, a talented young tenor of Bluffton, Ind., will sing the tenor solos in part one of the oratorio, "The Holy City," to be given by the First M. E. church choir tomorrow evening.

REV. J. E. FLEMING, THE DRUMMER EVANGELIST.

Speaks at Sunday Afternoon Mass Meeting at Plymouth Congregational Church.

AN UNUSUAL SERVICE.

Sunday Evening at First Presbyterian Church Will Be Interesting.

Church goers of Fort Wayne who think the ordinary church service "monotonous" will find something entirely different at the evening service of the First Presbyterian church tomorrow evening at 7:30 o'clock. The subject of the sermon by Rev. H. B. Master will be "There Go the Ships."

At the morning service the following musical program will be given by the organist, Mr. John B. Archer, and the quartet:

Prelude—Bridge's March from Rebekah ..... Barnby
Anthem—Te Deum ..... Fay
Duet—Jesus, Lover of My Soul ..... Schneker
Postlude—March in F ..... Foote

The Sunday school is growing steadily. The average attendance is now over 200. Rev. T. Pliny Potts, who has charge of the men's bible class is recognized as a well versed biblical scholar and his class is growing in leaps and bounds. Mr. Wardrop is another new teacher whose class is growing. He has a class of young men.

The kindergarten class, under the supervision of Emily Harding Griswold, is one of the finest features of the First church's work. This class holds its sessions during the regular hour of morning worship, from 11:00 to 12:15, permitting parents of young children to attend church and leave their children in the care of experienced kindergarteners.

* * *

GREAT IN RESULTS

Have Been the Meetings of Evangelist Sunday at Springfield, O.

Wonderful in spiritual results and attendance have been the evangelistic meetings which Rev. W. A. Sunday, the great evangelist, has been conducting at Springfield, O., for the last six weeks and which close with the services held tomorrow. The great tabernacle erected especially for the meetings, which seats 6,000 people, was crowded to overflowing every night, and at most of the meetings people had to be turned away, unable to gain entrance. Every available standing space was used.

During the services nearly 6,000 persons publicly acknowledged their acceptance of Christ, among them being many of the most prominent business men of Springfield. Evangelist Sunday says the meetings were the most successful in results accomplished he has ever held. With the close of his meetings at Springfield Rev. Mr. Sunday goes Monday to Winona Lake, where he will remain for a week. Then he goes to Wichita, Kan., to conduct a six weeks' series of meetings and after that to Canton, O.

* * *

BEGINS SERMON SERIES.

Pulpit Topics at Wayne Street M. E. Church—Sunday Services.

The services of Wayne Street Methodist church, corner of Wayne and Broadway, will be of unusual interest Sunday. At 9:30 a. m. the Sabbath school will convene and the members of the church are invited. Classes are arranged for all ages. There will be special music.

At 10:30 a. m. the pastor, C. Claud Travis, will preach on the theme, "Our National Responsibility." At 6:30 p. m. the Epworth league will hold a devotional hour. Miss Sperry is the leader. All are welcome. This will be a most interesting meeting.

At 7:30 p. m. the pastor will conduct the evening worship. The subject will be the first of a series of sermons on "Bible Folks With Our Experiences." The subject for the evening will be, "The Man Who Failed, and Why."

* * *

Special Revival Begins.

Revival services begin at Bethany Presbyterian church Sunday evening. The pastor will be assisted in these services by the Rev. Alexander R. Evans. Mr. Evans is a graduate of "Queen's college" and returns every summer to his "home land" for a little rest and recreation. He is an entertaining speaker and earnest worker in the cause of righteousness.

ORGAN RECITAL AND MUSICAL

Given Friday Evening of Next Week at Wayne St. M. E. Church.

EXCELLENT PROGRAM

An organ recital and musical, conducted by John B. Archer, will be given next Friday evening at the Wayne Street M. E. church for the benefit of the church. The program consists of instrumental and vocal selections. Among the participants are the leading soloists of the city and also Mr. Paul Hyde Davis, of Muncie, who is the leading soloist in the Jewish synagogue in Indianapolis. The program is as follows:

Part I.

Processional from "Messe de Mariage" ..... Dubois
Mr. Archer.
Aria—One Fine Day from "Madam Butterfly" ..... Puccini
Miss Bash.
Songs—
(a) Since First I Met Thee .... Salter
(b) Still Unexpres't ..... Bond
(c) Requiem ..... Salter
Mr. Davis.
The Pipes of Pan ..... Elgar
Miss Lang.
(a) Sing, Smile, Slumber ..... Gounod
(b) Funeral March of a Marionette ..... Gounod
Mr. Archer.
Impatience ..... Schubert
Mr. Thompson.
Gavotte from "Mignon" ..... Thomas
Miss Doud.

Intermission.

Part II.

Songs—
(a) Sweetheart ..... Hawley
(b) For You Alone ..... Grehl
(c) I Hear You Calling Me .. Harford
Mr. Davis.
Organ Numbers—
(a) Humoresque ..... Dvorak
(b) Capriccio ..... Lemalgre
Mr. Archer.
Songs—
(a) Bendemeer's Stream ..... Moore
(b) My Luv is Like a Red Red Rose ..... Brandeis
(c) Remembrance ..... Salter
Miss Lang.
Songs—
(a) The Question ..... Schubert
(b) The City ..... Schubert
Mr. Thompson.
Duet—One Moment That I Bless ..... Dennee
Miss Bash and Miss Doud.
Fear Ye Not, O Israel ..... Buck
Mr. Davis.
Marche Solennelle ..... Mailly
Mr. Archer.

* * *

South Side Baptist.

The Sunday services at the South Side Baptist church, on Indiana avenue, between Home and Cottage, are as follows: 9:30 a. m., Sunday school; 10:30 a. m. and 7:30 p. m. preaching by the pastor, Rev. Chas. E. Ehle. Morning subject, "The Man Christ Jesus." Evening, "The Preaching of the Cross."

Communion service will follow the morning sermon. The largest possible attendance of members is earnestly desired. B. Y. P. U. at 6:30 p. m.

Mid-week prayer service Wednesday at 7:30 p. m. A cordial greeting awaits all.

The pastor and his family are located at 924 Lincoln avenue.

* * *

ON EVANGELISTIC TOUR.

Rev. W. T. Loring Leaves for South Haven, Mich.

Rev. W. T. Loring, who is now giving almost his entire time to religious evangelistic work in the interest of the Free Methodist denomination, left today for South Haven, Mich., where he will begin a series of two weeks' evangelistic meetings, preaching his first sermons Sunday. Rev. Mr. Loring has calls for his services that will keep him busy during the winter.

* * *

REV. G. F. BYRER.

Conference Delegate to Interdenominational Council.

Rev. G. F. Byer, pastor of Calvary United Brethren church, will go to Indianapolis next Tuesday as a delegate from St. Joseph conference to the interdenominational council of churches, which will hold its usual meeting in that city.

* * *

West Creighton Avenue Church.

The Sunday services at the West Creighton Avenue Church of Christ, J. H. McCartney, pastor, are as follows: Bible school, 9:20 a. m.; church, 10:30 a. m.; sermon, "A Triumphant Work;" Junior, 2:30 p. m.; Christian Endeavor, 6:30 p. m.; leader, Miss Cecil Dygert; church, 7:45; sermon, "Are You Making

[Continued on Page Seven.]

WHILE all parts of the plumbing system require correct construction, the closet especially must be correctly designed and installed in order to preserve your health.

Let us show you the designs of "Standard" "Vitrite" Closets and explain to you why you should replace your old closet with a "Vitrite"

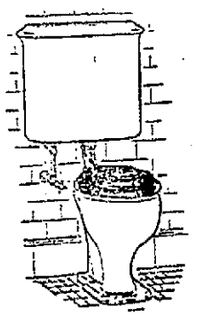

Changing water pipes for water meters promptly attended to.

M. F. NOLL,
Cor. Lafayette and Jefferson Streets.
Phone 570.

SOCIETY

The closing days of October have been filled with parties and from every part of the city have come numerous accounts of informal merrymakings suitable for the season. The coming week also promises to be a gay one socially as invitations have been issued to a number of parties while plans for others are rapidly maturing.

* * *

Mrs. James R. Meriwether's invitations for three teas she will give during the coming week, beginning on Wednesday, has interested many people for Mrs. Meriwether's acquaintance is a large one and her invitations include a long list of friends. On Saturday afternoon Miss Jane Meriwether will follow her mother's days of being at home on Wednesday, Thursday and Friday by entertaining her friends also at a tea. Invitations to that affair have been sent out.

* * *

Miss Jessie Orr gave a breakfast at 9 o'clock this morning as a compliment to Miss Esther Paul, whose marriage to Lawrence Eberbach, of Washington, D. C., will take place on Tuesday evening. Intimate friends of Miss Paul to the number of six were asked to join her and Miss Orr and the occasion was informal enough for the company to don dainty lace caps and silk tea gowns for the affair. The center of the table was occupied by a large crown wicker basket filled with a variety of fruit. A fluffy bow of white tulle tied to the handle and bows of tulle on candlesticks with pink Dresden shades over the lights made a beautiful and appropriate decoration.

* * *

Charles and Ralph Dunkelberg will entertain forty of their young friends this evening at a "ghost" party at their home in Fairfield avenue. The attic is large and fitted up for party-giving as well as for having a fine time generally and elaborate preparations have been made for this event. Mr. and Mrs. Dunkelberg entertained the members of the South Side Tennis club on Thursday evening in the same roomy place. Mrs. Edwin Dalman was an assisting hostess.

* * *

Mrs. J. P. Tinkham entertained the members of the Grandmothers' club at a luncheon at the Anthony hotel yesterday at 1 o'clock. Covers were laid for fifteen.

* * *

The Lakeside Aid society will meet on Tuesday afternoon with Mrs. H. H. Haines, of 908 Rivermet avenue.

Mrs. J. Casey will entertain the Athena club on Tuesday afternoon at her home, 408 West Williams street.

Mrs. Minnie Graves Brown, of Toledo, is visiting Mr. and Mrs. Edward White for a few days.

Mrs. Charles Meigs is entertaining Mrs. Samuel Stabler, of Indianapolis, who is on her way home from a visit in Grand Rapids.

Mrs. H. C. Eastwood has returned from visits in the south and is the guest of her daughter, Mrs. Newell H. Ransom, of Columbia avenue.

The B. E. K. sewing club was entertained last evening by Mrs. John Beckman. A fine luncheon was a part of the pleasure of the company. Members of the club are Mrs. Albert Eckart, Mrs. G. Kroehl, Mrs. J. Beckman, Misses Emma, Edith and Katherine Eckart and Cecelia and Gertrude Koehl.

There will be a meeting of the Willing Workers Aid society at the home of Mrs. James Graham, 710 East Lewis street, on Tuesday afternoon. Assisting hostesses will be Mrs. C. Hettler, Mrs. Adam LaMar, Mrs. Herring, Mrs. C. Glass. This will be rally day for the society and members are permitted to bring a friend each and are asked to bring donations of fruit, jelly or similar contributions for the Thanksgiving supply.

A social club was organized this week at the home of Miss Julia Deininger, in Madison street. After arrangements for a 'bus party were made the evening was spent playing progressive bunco. Prizes were won by the Misses Kinder and Watermen. The members are the Misses Estella Kinder, Clara Ankenbruck, Henrietta Levenberger, Helen Klug, Clara Ryan, Mary Bickel. Miss Emma Waterman was honor guest.

Miss Margaret Shea entertained a company of friends on Tuesday evening at her home, 430 East Taylor street. The rooms were decorated with chrysanthemums, cornstalks, pumpkin lanterns and out-door foliage. A delicious luncheon of doughnuts, hot chocolate and other things was finished with a marshmallow toast. Miss Nora Callaghan assisted Mrs. M. Kelleher in serving the refreshments. The guests were Misses Catherine Conway, Alice Welsh, Catherine McLaughlin, Rosella Boyce, Florence Mains and Marie Huntine.

The young women who form the Embroidery club and who have for several seasons conducted a series of dancing parties known as the Assemblies, announce that the plan to continue giving the dances this winter has been given up. The Embroidery club has always had the co-operation of many of the older married people, but the issuing of tickets for the season a fortnight ago has not brought much response and the desire to give the assemblies is not great enough to warrant the necessary expense. Those who have purchased tickets will be refunded their money.

The members of the W. M. B. club enjoyed a merry party during the week at the home of Miss Mary Henderson, of Hugh street. An equal number of young men were invited to enjoy the entertainment which is an annual event in this club. Many games were played. The house was artistically decorated with autumn leaves, pumpkins, toy witches and cats and with festoons of corn hung in the doorways. Different contests afforded no end of fun and laughter was the rule of the evening. Miss Solina Dietrick and Carl Burlage won prizes in one contest and Miss Henderson and Ray Conroy were lucky in another. Refreshments were served in the attic and that fact contributed still more to the enjoyment of the company, who were Miss Celeste Petgen, Vera Gocke, Margaret Miller, Henrietta Alter, Solina Dietrick, Mary Reiter and Messrs. Jerome Lauer, Vern Tannehill, Glem Eckrick, Harry Haffner, Arthur Didier, Carl Burlage, Raymond Conroy. An orchestra of ladies also furnished music during the evening.

* * *

Needlework Guild Tea.

Members of the Needlework guild enjoyed an informal and enthusiastic meeting at the home of the secretary of the Guild, Miss Katherine Hoffman, of West Berry street, from 3 to 5 yesterday afternoon. Mrs. Fred McCulloch, president of the guild presided at a discussion of plans. A number of garment members present offered to become directors, which means an increase in the number of garment members. The round-up of the guild will be held on Nov. 29 and garment members are asked to send their contributions to the directors by Nov. 14. Tea and sandwiches were served yesterday by the Misses Hoffman, Sale, Knight and Hanna, and Mrs. F. I. Brown, Mrs. Brooke Sale and Mrs. Herbert Lang.

* * *

Relief Union Meeting.

There will be a meeting of the Relief Union on Monday afternoon at 3 o'clock, at the home, 534 Madison street.

* * *

WOMAN'S LEAGUE MEETING.

Mr. Davisson, New Instructor in Art School, Heard in Illustrated Talk.

At a meeting of the Woman's league, held this afternoon in the public library building, Homer Gordon Davisson, the new instructor for the School of Art, gave an interesting illustrated talk about paintings in the Netherlands and Germany. Mrs. C. M. Dawson, president of the league, presided. Mr. Davisson also exhibited a collection of his own paintings, consisting of fifteen oils and a number of watercolors. In his talk Mr. Davisson touched on the work of the Flemish renaissance and the renaissance in Germany, speaking principally of the Van Eycks and Hans Memling, Albrecht Duerer and Hans Holbein, Rubens and Van Dyck; also of Dutch paintings in the seventeenth century, its origin and character, mentioning Frans Hals and Rembrandt and their influence on Dutch painting. Contemporary painting in Holland and Germany and a number of artists had a share of the time Mr. Davisson took up in a conversational way, showing many stereopticon slides in illustration. An informal reception was held after the lecture to give people an opportunity to meet Mr. Davisson, who has recently come here. The School of Art will open on Monday.

LOCAL FIELD SECRETARIES AND ORGANIZERS OF THE AFTER SCHOOL CLUB.

MISS MARY E. FOSTER,
State Organizer.
MISS LOIS WINCH,
Field Secretary.

MISS NELL BLEEKMAN
Field Secretary.
MISS EDNA B. SPECK,
State Organizer.

The Fort Wayne branch of the After School Club of America now numbers nearly one hundred and forty women. The two general secretaries, Miss Mary E. Foster and Miss Edna B. Speck, of Philadelphia, who had been here for several weeks working up interest in the club, left yesterday for Indianapolis, their new field of labor, as they are directing the work in Indiana. Before leaving Miss Foster appointed Miss Nell Bleekman, of Fairfield avenue, and Miss Lois Winch, of Irvington Park, field secretaries. Their work will concern the enrolling of new members and general assistants at meetings of the After School club in its connection with the Educational Union, an organization that comprises the Mothers' and Teachers' association and the After School club.

As a department of the Educational Union, of which Mrs. Peter Drayer is the president, it is planned to hold regular meetings. These meetings are for all who are interested in high ideals of motherhood and better understanding of childhood and youth.

There will be a meeting of the Educational Union in the public library assembly room next Friday afternoon at 3 o'clock. Mothers who have small children they can not leave at home can attend the meeting by leaving the children in care of a story teller at the library.

Members of the After School club whose names were not published previously are:

Mrs. W. A. Hastings, Mrs. U. McClain, Mrs. A. J. Bleekman, Mrs. L. Hensinger, Mrs. Henry Eckart, Mrs. W. A. Greist, Mrs. J. J. Muir, Mrs. L. F. Johnson, Mrs. Mabel Bradley, Mrs. A. Jason Everett, Mrs. John J. Teeters, Mrs. Charles Niezer, Mrs. Rose Brueckner, Mrs. Kenneth Larwill, Mrs. C. E. Moellering, Mrs. M. Scheyer, Mrs. C. H. Bales, Mrs. C. F. Pfeiffer, Mrs. Frank Bohn, Mrs. H. E. Crane, Mrs. Ben Heaton, Mrs. J. H. Bosch, Mrs. Herman Freiburger, Mrs. Robert Klachn, Mrs. Albert Bowser, Mrs. Charles King, Mrs. E. S. Batser, Mrs. F. A. Emrick, Mrs. Stephen Trentman, Mrs. Irving L. Walker, Mrs. Roy Brothers, Mrs. D. Ferd Urbahns, Mrs. Harry Bowser, Mrs. Joel Berghoff, Mrs. Eric Crull, Mrs. E. W. Averill, Mrs. J. J. Rogers, Mrs. Hadsell.

HAVE BEEN WEDDED FIFTY-FIVE YEARS.

MR. AND MRS. FRANK J. LULEY.

Mr. and Mrs. Frank J. Luley will celebrate the fifty-fifth anniversary of their marriage tomorrow at their home, 517 East Jefferson street, with a family gathering. Five years ago when Mr. and Mrs. Luley reached their golden wedding anniversary they observed the day with religious ceremony in St. Mary's church and at home by having a large number of relatives and friends about them. Tomorrow the day will be quietly spent at their home. They have lived in Fort Wayne for many years and have many friends who are deeply attached to them.

OUR CULINARY DEPARTMENT

MENUS AND RECIPES FOR HOUSEKEEPER'S DAILY USE

SATURDAY, NOV. 4.

Breakfast.
Fruit.
Broiled Ham. Scalloped Potatoes.
Gems. Coffee.

Lunch.
Fish and Egg Salad.
Bread Croquettes. Cocoa.

Dinner.
Tomato Bisque.
Rolled Skirt Steak.
Boiled Rice. Buttered Beets.
Lettuce Salad.
Wafers. Cheese.
Lemon Puffs.
Coffee.

RECIPES.

Bread Croquettes.

Rub the inside of a loaf of stale bread through a colander, then measure. To one good quart add one pint of milk and heat over the fire in a double boiler. As soon as it reaches the scalding point take it off, let stand for a moment, then add one-half of a cupful of cleaned currants, two tablespoonfuls of chopped citron, one-half of a teaspoonful of cinnamon, two tablespoonfuls of chopped almonds and the beaten yolks of two raw eggs. Return to the fire and stir and cook for two minutes, then turn out on a greased dish and set aside until cold. Form carefully into small cylinders, dip each in egg, roll in fine dried crumbs and fry golden brown in smoking hot fat. Serve with a foamy sauce.

Rolled Skirt Steak.

With a sharp knife lightly hack or score the steak on both sides. Mix two-thirds of a cupful of fine stale bread crumbs, one-third of a teaspoonful of salt, a dash of pepper, a half teaspoonful of onion juice, a half teaspoonful of dried thyme or any preferred herbs, one teaspoonful of chopped parsley and two tablespoonfuls of melted suet or butter. Spread this over the steak, roll up like a jelly roll and tie securely with twine or tape. Melt a little suet in a frying pan, when very hot brown the outside of the meat. Transfer it to a kettle with a tightly fitting cover. To the fat remaining in the pan add one teaspoonful of flour, stir and cook for a moment, then add one pint of canned tomato and stir until boiling and smooth. Add one tablespoonful of chopped onion, one clove, one sprig of parsley, salt and pepper to taste. Pour half of it round the meat in the kettle, cover and cook in a moderate oven or over a slow fire for three hours. Transfer to a hot platter, add the reserved sauce to the amount remaining in the kettle, boil all up once and strain into a boat. Remove the twine before serving.

PRASS

The New Shoe Store

914 CALHOUN ST. Between Wayne and Washington

FRECKLED GIRLS

FRECKLES, TAN AND BROWN MOTH reign supreme here. SOUTHERN GIRLS live in a broiling sun the year 'round and have the finest complexions on earth. For generations they have used BLEACH CREAM. You buy and use tons of cold cream. WILSON'S FRECKLE CREAM MADE SOUTHERN BEAUTY FAMOUS. IT WILL DO THE SAME FOR YOU. Two jars at most (they are large) will bleach off the worst case of Freckles, Tan or Brown Moth and leave your complexion as fair as that of a babe, then one or two applications a week will keep you fair. The Cream is white, fragrant, harmless, fine. Will not make hair grow. I have just received a supply from the makers, Wilson Freckle Cream Co., Charleston, South Carolina. Sizes 50c and $1.00. Come in, see and try a jar, or send me the price and I will mail it to you. I will give you back your money if it fails. Sold by Dreier Drug Co.

SPECIAL SALE SATURDAY

on all Tailored Hats. Prices as low as $2.50, at

GRIEBEL HAT SHOP
123 W. Wayne.

Now showing a select line of Beavers, Velvet Dress shapes, Bonnets and Plush Hats.

Fort Wayne School of Art

Cor. Wayne and Webster Sts.

Will open Monday, Nov. 6, Homer Gordon Davisson, instructor. Pupils may enroll at the school during the previous week.

Health Training School

Classes for women and girls in curative gymnastics, practical therapeutics, special physiology for women, personal hygiene. Terms on application. Class room 303 E. Lewis St. Telephone 1472.

THE BOSTON STORE

BLANKETS! BLANKETS!

You have only to see these BLANKETS to be convinced of the superior values we are offering. Each and every items mentioned below represents a substantial saving at the season when you are in greatest need of BLANKETS.

Good Cotton Blankets at 48c a pair; worth 65c.
10-4 Cotton Blankets at 59c a pair, worth 75c.
10-4 Cotton Blankets at 75c a pair, worth $1.00.
11-4 Cotton Blankets at 89c a pair, worth $1.15.
11-4 Extra Heavy Cotton Blankets at $1.00 a pair, worth $1.25.
11-4 All Wool Blankets, special price $3.89 a pair, worth $5.00.
All other Wool Blankets at sale prices.
Dark Comforters, nice and heavy, at 89c, $1.00 and $1.25 each.

DRESS GOODS

54-in. Mixed Suiting at 59c a yard, worth 75c.
45-in. Fancy Serge Novelties at 75c a yard, worth 85c.
54-in. All Wool Venetian Cloth (all colors) at $1.00.
36-in. All Wool Cream Serge at 50c a yard, worth 69c
54-in. Scotch Suitings at $1.00 and $1.25 a yard.
36-in. All Wool French Serge (all colors) at 50c a yard, worth 62½c.
36-in. All Wool Cashmere (all colors) at 50c a yard, worth 62½c.
27-in. Black Messaline Silk at 69c a yard, worth $1.
All Lace Curtains sold at sale prices.
All Carpets and Floor Mattings at sale prices.
All Room-size Rugs at prices we know are lower than the lowest.
Don't fail to get a pair of BLANKETS at these prices, while our stock is complete.

WM. HAHN & CO.
THE BOSTON STORE

Agents for the Standard Patterns.

TO GIVE CHARITY BALL.

Huntington Organization Will Have Annual Benefit Dance.

Huntington, Ind., Nov. 4.—The Charity Guild of this city yesterday forenoon decided to give its annual charity dance this season, and after consideration named November 16 as the date of the benefit affair. The Charity Guild probably does more good in the name of charity than any other two organizations in the county, and the annual balls given by the society are always well attended.

The members of the society have decided to give their ball in the Eagles' hall. Next Monday evening they will meet and choose members to act on the various committees of arrangements.

Alt Heidelberg for Breakfast.

Katherine Braun's

Great Reduction on all MILLINERY

All Beaver, Silk Plush and Fur Hats, trimmed and untrimmed,

¼ OFF

One lot of Trimmed Hats in velvets, felts; regular price, $5.00 to $7.50,

Choice $2.19

Lot No. 2.—Regular price from $8.00 to $12.00.

Choice $3.98 and $4.98.

All Children's and Ladies' Untrimmed in felts.

¼—Off and Some Less Than ¼ Off

All Wings, Fancy Feathers and Plumes 20 Per Cent. Discount.

OPEN MONDAY, WEDNESDAY AND SATURDAY EVENINGS.

610 E. JEFFERSON.

A Winning What?

A WINNING ?

$10 will be the reward for the first correct guess sent to Winning Contest, 11 North American Building, Fort Wayne, Ind. Look again Monday

IN THE CHURCHES

[Continued from Page Five.]

a Living?" Special music at both church services.

The Ladies' Missionary society will hold their first meeting since the campaign next Wednesday evening. A short program will be followed by a reception to new members.

* * *

First M. E. Church.

The holy communion will be administered at the morning service at the First M. E. church. The musical program is as follows:

Prelude ..... Thomas
Anthem—"Rejoice Greatly" ..Woodward
Chorus Choir.
Offertory—"Silent Prayer" .....
..... Mendelssohn
Solo—"The King of Love My Shepherd Is" ..... Spence
Miss Katherine Egly.
Postlude in G..... Read

In the evening the choir will give the oratorio, "The Holy City."

* * *

First Independent Spiritual Church.

Services Sunday evening at G. A. R. hall, Electron building. Spiritual text, "But he that loveth truth cometh to light, that his deeds may be made manifest, they are wrought of God."—John 3-21.

The sermon, "God is Love," will be preached by Rev. Mrs. Myers and the spirit message by Mr. Miller. The public is invited.

Ladies' Right Thought Spiritual society will meet at the Vordermark hall, Calhoun street, Wednesday afternoon at 2 o'clock. Come. A number of mediums will be present.

* * *

Ministerial Association.

The fortnightly meeting of the Fort Wayne Ministerial association will be held at the First Baptist church Monday afternoon at 4:30. The program will consist of a paper by Dr. Welton, of the Bible Training school, on "The Bible in Relation to Christianity." Supper will be served at 6 o'clock by the ladies of the church. A special invitation to out-of-town ministers to be present.

* * *

Church of God.

Sunday services at the Church of God, Rev. H. H. Spiher, pastor, are as follows: Sunday school at 9:30 a. m.; Christian Endeavor at 6:30 p. m.; leader, Miss Florence Simonton. Preaching at 10:30 a. m., subject, "Lessons from the Earlier Church." At 7:30 p. m., "Salvation From Sin." Special revival services will open Sunday to continue at the Mission for another week.

* * *

Christian Science.

First Church of Christ, Scientist, 916 Harrison street, a branch of the Mother church in Boston, holds Sunday services at 10:30 a. m. and 8 p. m.; Sunday school at 11:40 a. m. Wednesday evening testimonial meeting at 8 o'clock. Subject for tomorrow: "Adam and Fallen Man." Golden text: "The first man is of the earth, earthy; the second man is the Lord from heaven." I Corinthians 15:47.

* * *

Crescent Avenue Evangelical.

Rev. Wm. Gleiser, of the Presbyterian church of Decatur, will occupy the pulpit both morning and evening at the Crescent Avenue Evangelical church. The regular program is as follows: Sunday school, 9:30 a. m.; morning worship, 10:30; Young People's Alliance, 6:30 p. m., Miss Esther Baldwin, leader; evening service, 7:30.

* * *

Rescue Mission.

The usual services at the Rescue Home and Mission tomorrow will be as follows: Sunday school and bible class 3 p. m.; revival service at 7:30 p. m. The Rev. J. E. Fleming, of Detroit, Mich., known as the "Drummer Evangelist," has consented to prolong his stay at hte Mission for another week.

* * *

Grace Reformed Church.

Rev. Dr. A. K. Zartman, the pastor, will preach the second of a series of sermons on special subjects at the Grace Reformed church Sunday evening. His theme tomorrow evening will be "A Man." Morning service at 10:30; Sunday school at 9:15; Christian Endeavor at 6:45; prayer meeting on Wednesday evening.

* * *

Pastor's Sermon Themes.

On Sunday at the Trinity English Lutheran church, corner Wayne and Clinton streets, the sermon topics will be, for the morning at 10:45, "Nicodemus, Then and Now;" for the evening at 7:30, "The Strain That Breaks Character." Sunday school at 9:45; Luther League at 7:00.

* * *

The Redeemer Church.

The Sunday services at the English Lutheran Church of the Redeemer, corner Washington and Fulton, J. R. Graebner, pastor, are as follows: Sunday school at 9:15; morning service at 10:30; evening service at 7:45. Special meeting of Ladies' Aid after morning service.

* * *

Trinity M. E. Church.

The sermon subjects of Rev. T. M. Hill at the Trinity M. E. church Sunday will be "The Preparation of a Great Leader" in the morning and "Joseph" in the evening. Junior at 2:30 and Epworth League at 6:30.

* * *

Solos at Sunday School.

Prof. Harvey Sawyer, a talented musician, will play two trombone solos during the song service Sunday morning of the Sunday school of the Wayne Street M. E. church.

* * *

Grace Chapel.

Sunday school at Grace Chapel at 2:30 tomorrow and preaching by the pastor, Rev. T. P. Potts, at 3:30. Sermon subject, "Such a Time as This."

* * *

Gospel Mission.

Services will be held Sunday evening at the Gospel Mission, 1217 Calhoun street, at 7:45 o'clock. Preaching by the superintendent and special music.

* * *

King's Daughters.

The Good Cheer circle of the King's Daughters will meet at the home of Mrs. Quince, 2521 Broadway, Monday night, November 6. All members are urged to be present.

* * *

Good Cheer Bible Class.

The Good Cheer Bible class of Calvary U. B. church will meet with Miss Grace Todd, 1416 Hurd street, Tuesday evening.

* * *

Westminster Guild.

The Westminster Guild of the First Presbyterian church will meet Monday, November 6, at 4 o'clock, in the church.

* * *

Salem Reformed Church.

Rev. C. Baum, of Lima, O., will preach morning and evening on Sunday at the Salem Reformed church.

Always uniform in quality, Gold Seal, 5c Cigar.

Musical season Wayne Hotel Cafe begins Sunday evening dinner.

The Temple Theater

"Roman Sports and Pastimes," the Most Artistic Athletic Offering Before the Vaudeville Public, and It Tops the Temple's Big Bill Next Week.

J. La Veen, of La Veen-Cross & Company, Presenting "Roman Sports and Pastimes," at the Temple Next Week.

LaVeen-Cross and company, in their third edition of "Roman Sports and Pastimes," tops the big bill opening at the Temple Monday matinee. The Chicago American of Tuesday said: "LaVeen-Cross and company, who present 'Roman Sports and Pastimes' at the Majestic this week, contribute liberally to the entertainment. The number is interesting in many particulars, but especially attractive because of the ease and grace with which Messrs. LaVeen and Cross perform the most difficult feats of strength. They are assisted by Louis Bayer, Ben Ross and Harrison Krokel, who offer a little diversion in the shape of comedy acrobats that is great." This will be one of the big events of the Temple season.

Walter Schrode and Lizzie Mulvey will appear in a roaring comedy sketch entitled, "A Theatrical Agency," that is said to be about the funniest skit ever written. Mr. Schrode and Miss Mulvey are both musical comedy favorites, and in their vaudeville offering they are said to bee seen at their best.

Al White will present the Four Dancing Bugs in a carnical of clog and eccentric stepping. Their act has been featured in nearly every house on the circuit and has been a hit on every bill. Lovers of good dancing will sure find a real treat in this act.

Bristol's ponies, equine wonders, are sure to please all. The things these wonderful little animals don't do isn't worth mentioning. The act is a real novelty and is entirely different from all other animal acts.

Christopher and Ponte are Italian street musicians and comedians and are said to be great; Leonard and Ward are said to be the greatest of all Hebrew comedians, and Harry Bloom, "prince of songs," together with the motion pictures, completes the big bill. Professor Dicey's overture will be from his own pen entitled, "Hallowe'en." It's a dandy.

You have tried the rest, now try the best, Anthony Hotel Cafe.

The Topnotch in Butter Perfection

"STAR BRAND BUTTER"

ASK YOUR DEALER

COLLINS ICE CREAM CO.

SPECIAL

KODAK ALBUMS

Made of best black mounting paper, black cloth cover. A regular 30c book for 19c

Twenty-five different styles and prices---Just in.

Agents for the Ansco Camera

Lehman Book & News Company

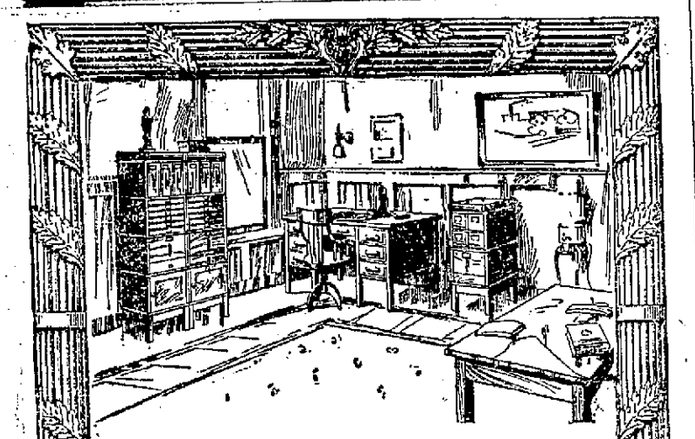

Spacious Offices in Small Areas

Like the well-furnished home, the modern office should so utilize its available space that it never creates the impression of being overcrowded.

Congestion always suggests disorder.

Interruptions to important business deals, aggravating delays and clerical mistakes are frequently caused by poorly planned offices, using unstandardized and different makes of filing cabinets that neither match up or harmonize on the outside, nor afford a uniform efficient service on the inside.

As will be noted in both these illustrations, these offices are not larger than those in the average business block; yet they create the impression of ample room for transacting business without interference.

We represent the leading manufacturers of the country on standard lines of

Desks Chairs Tables

Also

Globe-Wernicke Filing Cabinets

Made in selected grades of choice quartered oak, and real mahogany, also in Steel, enameled to match interior trims of oak and mahogany.

We will duplicate from stock, all the office equipments illustrated in the ad inserted in this week's Saturday Evening Post by The Globe-Wernicke Co., or modify it, according to your individual ideas and requirements.

Our office lay-outs economize on both space and money.

Foster Furniture Co.

SOLE AGENTS IN FORT WAYNE.

Prices are guaranteed to be the same as at factory.

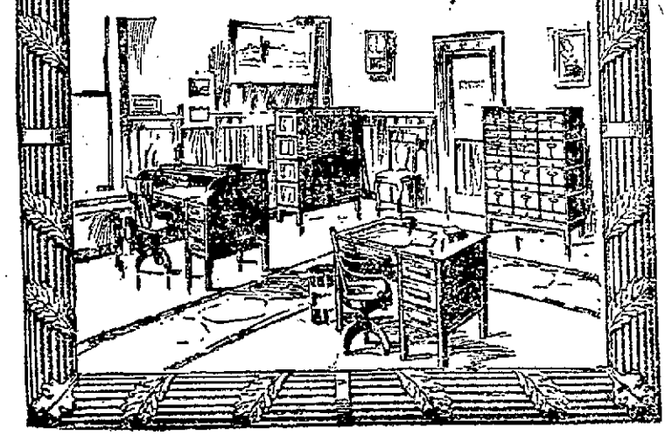

Nothing Like Seeing Shawnee Place for Yourself

If we can induce you to pay a visit to Shawnee Place you will at once endorse every one of the handsome things we are trying to say about this handsomest of Fort Wayne's newer residence district. There is nothing like seeing things for yourself.

We want you to come, if only for curiosity's sake, and take a look at real city beautification applied to a defined district, with its beautifully paved Shawnee drive, its walks, its ornamental lighting, its pretty entrance from Wildwood avenue and the general homey, inviting charm that invests Shawnee Place. There isn't anything else like it in all Fort Wayne, and a home with all these delightful surroundings is easily accessible to the man of moderate means. On the rapidly-growing south side, with values increasing steadily. But two blocks west of Calhoun street, on Wildwood avenue, between Webster street and Hoagland avenue.

Shawnee Place

Is to be a great colony of Wildwood Homes—pretty, artistic, complete and modern—designed and built with especial regard for the desires and the needs of those fortunate individuals who can see the magnificent future of Shawnee Place and get in before it is too late.

We will be glad to talk to you about a home in Shawnee Place. We will be glad to explain exactly how we are able to design, build, complete and turn over to our customers the particular kind of a home they have always wanted and at a price much lower than they had always supposed they would have to pay. The information will cost you nothing, place you under no obligation whatever, and will be worth your while. In the meantime—see Shawnee Place for yourself.

The Wildwood Builders

PHONE 2147 SHOAFF BUILDING

EXTENDS FREE DELIVERY.

Western Union Announces New Policy on Telegrams.

Manager Black, of the Western Union telegraph offices in Fort Wayne, has been notified by his company to extend the free delivery limits in this city to include all the territory within the city, abolishing the charge heretofore made for delivery of messages beyond the mile limit in Fort Wayne.

Heretofore a charge of 10 cents has been made for delivery to points more than a mile distant from the office, 15 cents for more than two miles, and in some extreme points of the city 20 cents. The new order gives free delivery to all parts of the city for the first time in the history of Fort Wayne.

Alt Heidelberg for Dinner.

NEW RIVER GUAGE IS UP.

Local Forecaster W. S. Palmer, of the weather bureau, has just installed a new river guage on the Columbia street bridge that continuously registers the volume of water in the Maumee.

Alt Heidelberg for Lunch.

WILL CONFER DEGREES.

A special city class of candidates will receive the fifteenth and sixteenth degress of Scottish Rite Masonry at the cathedral of the rite this evening, the work being in charge of Ronald Dawson, at the head of Darius council, Princes of Jerusalem. The work is preliminary to the big fall convocation which opens with the celebration of the twenty-fifth anniversary of Fort Wayne Lodge of Perfection on Monday evening, Nov. 20.

Take your Sunday dinner at the Anthony.

A private orchestra for each guest who dines at the Wayne Hotel Cafe.

One Man Said: "Seven Dollars"

Another Said: "Well, I've Seen Pictures Like That Sell All the Way From $5 to $35"

We showed these men the beautiful reproduction of the "Sistine Madonna," illustrated herewith.

We are actually offering these pictures and fourteen other subjects for just

$1.95

Beautiful brown prints, size 16x20, in rich frames of circassiam walnut finish. All subjects and popular masterpieces.

On Exhibition Now---
Sale Starts Tuesday

Smaller Pictures---Same Style, 95c

Still another size sells for $1.65. These pictures are now on exhibition in our windows. They go on sale at these remarkable prices at 9 o'clock on Tuesday morning, November 7th. Your opportunity to decorate your home tastefully and economically.

Parrot's Art Store 227 E. Berry St.

INDIANA FURNITURE CO.

Stop Buying Ice in Winter, This Refrigerator Needs None

A window Refrigerator but a new and much better kind

The difference is that this new style has no seams, no soldered joinings—in short, nothing to rust, no openings for the "weather" to beat in. It's the kind so many have wished for.

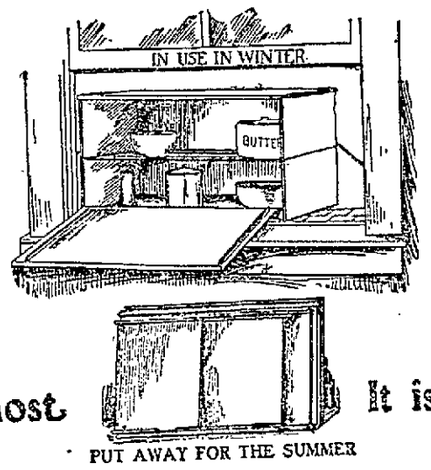

Sent anwhere in Indiana express prepaid for $1.89

It is indispensable to all apartment dwellers who have any regard for economy. It will save itself in ice bills long before it has rendered its first month's service.

It is the simplest and most sanitary

All other kinds of window refrigerators are made with soldered joinings; every other kind of window refrigerator now on the market will rust. Aid, because this new refrigerator is made entirely by machinery ,it's the cheapest as well as the cleanest and best.

It is easily taken down for storage

in summer time after the cooling atmosphere of fall, winter and spring has saved more than six months of ice bills. The lower illustration shows the compact form to which it reduces —six thin sheets of galvanized iron that simply slide into slots.

121-123 East Main St. Fort Wayne, Indiana

SENTINEL'S PAGE OF LIVE SPORTING NEWS

FRIARS MAY GET NEW PLAYERS IN

No Shifts Definitely Determined Upon But Under Advisement.

BRADEN'S BAD HAND

There may be some changes in the Friar line-up in the game against the Maxwell-Briscoes tomorrow although the regular squad is scheduled to play. Braden's hand is hardly in shape and he may give way to Wilkens at left tackle although he is determined to get in if possible.

A number of new men have tried out during the week and some have been attracting attention and they may get a chance to see how they can work under fire. There is no certainty about this as the club has been winning and good managers do not, as a rule, break up winning combinations.

Unless the press notices sent out are highly colored the club has a tough proposition tomorrow afternoon in the Newcastle club. There are not as many attractions at Newcastle to take the men from practice and although old-fashioned courting is still in vogue and more or less of it is done by the athletes on the football squad this does not seriously interfere with work on the gridiron and the men are generally in good form.

The same conditions will govern tomorrow that have been obtained in the other games. The kickoff will be at 2:30 and there will be seats on the side lines for the people who want them. The battle array follows.

Max-well-Briscoe.		Friars.
W. Havens	Center	Dan Ball
G. Rice	L. G.	Poss
J. H. Fisher	L. T.	Braden
P. J. Voltz	L. E.	Hutzell
D. Groddy	R. G.	Pohlmeyer
H. Shindle	R. T.	Klaehn, B. Wilt
W. Ahern	R. E.	Dennison
P. Adams	Q. B.	Pask
B. Fortier	L. H. B.	Streider
R. Wright	R. H. B.	C. Wilt
K. Vincent	F. B.	Ellenwood
Subs.		Subs.
H. Slack		Wilkens
L. Burkle		Loeffler
P. Rice, Capt.		Pierre
E. Shile		Short
L. D. Williams		Gessler, Miller

FOR SALE

One team of horses, seven and eight years old. Two wagons, 2 sets of harness, 1 single set, and 1 bobsled.

FOX BROS. & CO.

AD WOLGAST HAS JUNKET PLANNED

Will Take Trip Around the World After Fight at Los Angeles.

OFF FOR AUSTRALIA

Because there are no simon-pure lightweights left in this country for him to fight after he boxes Freddie Welsh at Los Angeles Thanksgiving day, Ad Wolgast is planning to make a trip in quest of new worlds to conquer. Australia will be the starting point and from there the champion will go to England and France.

Tom Jones delivered this information yesterday on his arrival here from Cadillac, Mich., the home of his fighter. Tom came in alone to arrange for the journey west, which will be started Monday or Tuesday. Wolgast and his wife will be here Monday.

"What are you going to do after the Welsh fight?" Jones was asked.

"I think Ad and I will take a whirl around the world," said Tom. "And for this reason, there is nobody left to fight. Of course, there are Packey McFarland, K. O. Brown and Matt Wells. But they won't fight. Wells ran out cold on us in New York. He said he could not make the weight, but the real reason he ducked back to England was because he did not care for Ad's game.

"About McFarland—I will be tickled to death to let him make 133 several hours before for a twenty-round mill with Ad on the coast. If we can get him for such a match we will postpone the globe-trotting stuff. But I have no hope. Packey is too wise to take a licking."

"Do you expect Welsh to give Wolgast any trouble?"

"Not much," was the answer. "I will be greatly surprised if Freddie goes the twenty rounds. He has no chance to win. I understand a lot of people think the Briton has a grand chance to shade Ad. Why, Wolgast will tear him to pieces in ten rounds.

Over in Australia they have a live lightweight champion by the name of Mehegan. We will box him over there if he is willing, and perhaps several others. Then we may see that Wells person again in England. France ought to furnish us with at least one fight. And by the time we get back Mandot and some of these young fellows may be good enough for us to take on.

"Just one more thing. There is a rumor going about that Wolgast is dissipating and not in condition; that Welsh hopes to beat him because of this. Well, just take this from me. Wolgast is not hitting the high spots and will prove it in the Turkey day bout. He will be champion for some years to come."

PRINCETON'S MAINSTAY IS THERE WITH THE KICK.

DEWITT OF PRINCETON 1911 CATCHING A PUNT

There never was a De Witt at Princeton who could not kick, and it is not very likely that this big fellow will falter when the heat of the game is actually with him. He is getting his kicks away faster than he did. That will help, for too much deliberation on his part has made it difficult for his defence to hold a clear field for him while he was getting ready to send the ball towering into the air

BUILDERS TAKE A BRACE OF GAMES

Take the Vets Down the Line Two to One at St. Mary's.

TOSSILS WIN SERIES

After winning the first game from the Vets at St. Mary's alleys, the Home Builders took a tumble and went down in the second by a small margin. Neither team bowled up to form in the third but the builders showed better and managed to take the series.

Nobody reached the two hundred mark in the three games and Riemann's total of 196 stood high for individual work with Tony Haas close behind him with 195. Luley, however, took the average for the Vets and Haas got high mark on the winning club.

At the Elks' Temple alleys the Tossils had a snap as only four of the Hides reported for the games and they only bowled for averages. Pickard, of the Tossils, and Krick of the Hides, each rolled an even 200 and the former got through with 186 for his three games. Krick fell down in his third game and lost the average to Tonkel.

Bowlers at the Brunswick alleys ran wild all through the games in both leagues and some high scores were rolled. For the Hof Brau team, which won three straight from the Eckart Packing company, Capt. Tuttle led the way with 234 in his second game which gave him 616 pins for the series and the high average and individual score of an evening marked by excellent bowling.

Harry Dreibelbiss also ran a double and did some consistent bowling but he ran third in the club as Knipple kept plugging away at an even gait and was second to the captain. Vincent had a good start but fell off badly in the third.

Volmer started with 216 but had to take second high individual score as Eddie Hecht broke in with 225 in the second. He went to the bad in the third and Volmer beat him for the average.

The second leaguers were also in the running and some classy pin work marked the battle between the Edmunds Electrics and the Hattersleys, in which the former won three straight.

L. Wefel was the star performer with a total of 609 pins for his efforts with 227 for his high mark. He didn't have a great deal on Brinkroger, who started with 224 but slipped in the second and third games. Quinn had 214 and all of the men showed high class. Swain, of the losing club, was the only man to make a showing. He copped a double and took the average.

Emmaus league bowlers caught up with their series, broken into by Hallowe'en celebrations and bowled a double-header, in which the Tots took two from the Vets and the Grays blanked the White Sox. New bowlers and new alleys kept the scores down but the men are rounding to and some good material will be developed before the close of the season.

CONNIE MACK TELLS SOME NEW STORIES ON THE ONLY R. WADDELL

Oceans and oceans of stuff have been written about "Rube" Waddell, the greatest clown who ever appeared in a baseball suit. But Connie Mack can tell things about the Rube that were never heard before. If any other pitcher had pulled off the stunts attributed to "Rube" an insanity inquest would have investigated.

"I had Rube along with me about 1898, twirling for Milwaukee. The Brewers were sure of a game every time big Rube was in the box, but he kept me at my wits' ends to have him on the job when he was slated to pitch," says Connie Mack.

"We were playing a second rate team an exhibition game on Sunday, and Rube was tossing for us. Evidently he had had a hard night, for they kept stealing a hit now and then. But Rube managed to retire the side each inning before a run crossed the pan.

"It came to the last half of the ninth inning, with the "bush" team at bat. The first man up lined one at Rube's head and got his base. With two strikes and three balls on the next man Rube sent over a low one, and the man banged it down toward first for another safety. The next man put one over third, and the bases were full.

"I was just going to call Rube off the mound when I saw him beckon the infield. The third baseman, second baseman, first baseman and shortstop all crowded around Rube, and then the exasperating cove yelled over to me on the bench:

"'Hey, Mr. Mack, notice I've called the infield around me as witnesses? I'm going to strike the next three men out!'

"And he did. With the bases full, no outs and the crowd yelling like madmen for the scrub team, Rube whiffed the next three men. It was as daring a piece of tomfoolery as I ever saw on a diamond. There'll never be another clown like Rube.

"We used to put Rube in center field when we weren't pitching him. He never wanted to sit on the bench, and we had to humor him or he wouldn't have stayed on the lot, that's all. He was a bully fielder, too.

"One day we were having quite a battle with some team, and Rube was covering center field for us. We were being hard pressed. With only one out, the other team filled the bases in the fifth inning, and a brace of good batters were up. We had two strikes on the next man, and then something happened.

"A black cloud of smoke appeared in the sky back of center field fence, and a little later a blaze. Then came the clashing and clanging of fire bells and the clatter of horses' hoofs. I happened to look in the direction of the blaze.

"High up on the center field fence I saw Rube perched, looking at the blaze, silhouetted against the red glare of the conflagration. I let out a blast that nearly woke the dead. Rube heard me and looked around. He seemed undecided as to his next move, but he wasn't long in making up his mind. With a graceful salute of his hand, as if to say, 'So long fellows,' he dropped from sight on the other side of the fence, and was on his way to the fire, an event he loved better than anything else in the world.

"Of course, I fined him, but what was the use? He had so little regard for money that taking it away from him in the form of fines wasn't any punishment. He came back later, got into his street clothes and appeared at the hotel, the most unconcerned man in my troupe."

CONDENSED NEWS FROM FIELD OF SPORT

Bill Coughlin, former Detroit captain and third baseman will manage Jersey City in the Eastern league next season.

Wilbur Schardt, the young Brooklyn star has already signed a contract for next season with the Trolley Dodgers.

Seating capacity for 5,000 people will be provided at Dayton's new park, and of this number there will be 2,200 bleacher seats.

Carl Morris' manager is dickering for a bout between the "white hope" and Gombardier Wells when the latter arrives here from England.

In his first seven years as a member of the Athletics, Harry Davis made 58 home runs, leading the league in 1904, 1905, 1906 and 1907.

Tris Speaker contributes to the post-season baseball dope by giving away the whys and wherefores of his unique moniker. "My real name is Tristram Speaker, which is a good old English name. But down in Texas they drawled the thing to Tris, and Tris it has been ever since I started playing baseball."

"I wish it were true, I wish it were only true," reiterated Thomas Davis, secretary of the Highlanders. "But there is no chance, there is no chance," concluded he sadly. Mr. Davis was referring to the rumor which told of Ty Cobb's impending release from the Tigers and his alleged acquisition by the Yankees.

Gossip is busy with managerial possibilities for the Milwaukee team in the American association, and among those mentioned are Hugh Duffy, Johnny Kling and George Stovall. Bill Clymer, president of the New York State league, is also a suggestion, but the owners say they have not discussed the question.

A dispatch from Philadelphia states that of all the bone-headed kleptomaniacs the Quaker bugs take the lead. They are so daft that after the Mackmen win a game at Shibe park a goodly number of the fans swarm out on the field and dig up the ground around the pitchers' box for souvenirs. The ytake the dirt home and put it in cages. Vagrant balls are treated in a like manner, and the club has lost a number of these.

Tom Hueston, former pool and three-cushion billiard champion, has gone broke forty times, and several times went hungry, yet he wouldn't pass up toying with the ivories for a $10,000 job that tied him down to one city. Tom is a rolling stone. Hueston is 29, and has been playing pool and billiards sixteen years. He ran away from home in Scranton, Pa., when 13, to tickle the ivories and has been at it ever since.

Johnny Coulon has issued, through his new manager, his brother Ben, a pronouncement to the other bantamweight boxers of the country. Under no circumstances will Johnny consider any matches at a higher weight than 115 pounds at 3 o'clock or 116 pounds at the ringside. Boxers seeking matches at a better figure than either of these weights might as well look elsewhere for results, as the Coulons will decline to listen.

Jack White is flirting with the featherweight championship. The later returned to Chicago from Cleveland, where he decisively defeated Patsy Kline, and on his arrival received word from the same club that billed the Kline bout asking if he would take on Abe Attell on November 28. In that no terms or weight was mentioned, Manager Gilmore was left in a position where he could not accept. He, however, wired immediately asking terms and declaring if the weight would be 122 pounds at 3 o'clock, he would sign. Jack says he feels fine and that he is fighting at his best now.

BOWLING

ST. MARY'S A. C. ALLEYS.

St. Mary's League.

—Vets.—

Players.	1st.	2d.	3d.	Tot.	Av.
Luley	166	158	168	492	164
Ankenbruck	136	123	144	404	135
Potthoff	116	154	155	425	142
Peck	145	181	117	443	148
Riemann	131	196	138	465	155
Totals	694	813	722	2229	743

—Home Builders.—

Players.	1st.	2d.	3d.	Tot.	Av.
Brink	185	183	136	504	168
Schlink	156	126	170	452	151
Kocks	136	141	130	407	136
Rager	159	152	164	475	158
Haas	192	195	137	524	175
Totals	828	797	737	2362	788

Games—Vets, 1; Builders, 2.

ELKS' TEMPLE ALLEYS.

Elks' League.

—Tossils.—

Players.	1st.	2d.	3d.	Tot.	Av.
Klett	139	142	142	423	141
Madden	142	155	139	437	146
Deitschel	145	137	148	430	143
Dascomb	125	...	...	125	125
Flagle	...	160	149	309	150
Pickard	177	200	181	558	186
Totals	729	794	750	2273	758

—Hides.—

Players.	1st.	2d.	3d.	Tot.	Av.
Tonkel	156	149	175	480	160
Krick	142	200	100	442	147
Rastetter	177	154	127	455	153
Bostick	118	150	112	380	127
Totals	593	653	514	1760	587

Games—Tossils, 3; Hides, 0.

EMMAUS CHURCH ALLEYS.

Emmaus League.

—Vets.—

Players.	1st.	2d.	3d.	Tot	Av.
H. Rehm	140	123	88	351	117
J. Heerner	113	128	149	390	130
C. Bandt	99	...	113	212	106
M. Anweiler	...	106	117	223	111
E. Baals	125	101	...	229	114
Wm. Doehlman	170	172	150	492	164
Totals	650	630	612	1597	582

—Tots.—

Players.	1st.	2d.	3d.	Tot.	Av.
A. Beyers	127	158	163	448	149
W. Nieman	87	126	121	334	111
F. Krause	120	...	...	120	120
H. Wellman	...	148	157	315	157
J. Tilker	82	120	102	305	102
H. Schust	105	106	148	447	149
Totals	522	748	699	1969	658

Games—Vets, 1; Tots, 2.

—White Sox.—

Players.	1st.	2d.	3d.	Tot.	Av.
C. Dickmeyer	156	146	120	372	127
H. Dicke	161	115	131	407	116
A. Foellinger	171	98	...	269	134
E. Beck	105	...	88	193	96
E. Dickmeyer	...	105	143	248	124
A. Hoppe	112	136	114	362	121
Totals	615	620	596	1811	604

—Grays.—

Players.	1st.	2d.	3d.	Tot.	Av.
L. Gale	147	142	144	433	144
H. Limbach	135	182	174	511	170
A. Sauer	...	114	...	114	114
O. Hegerfeld	113	...	124	237	118
W. Rippe	127	147	162	436	145
E. Boseker	120	138	109	367	122
Totals	642	723	713	2028	679

Games—White Sox, 0; Grays, 3.

ST. PATRICK'S ALLEYS.

Lyceum League.

—Athletics.—

Players.	1st.	2d.	3d.	Tot.	Av.
Gilmartin	134	...	...	134	134
W. Miller	...	155	185	340	170
J. Miller	119	...	...	119	119
Bracht	...	123	111	234	117
Houlihan	140	145	129	414	138
N. Markey	126	128	123	447	149
Mills	174	181	146	501	167
Totals	763	732	694	2189	730

—Waxahachie.—

Players.	1st.	2d.	3d.	Tot.	Av.
Shultz	101	136	122	359	120
J. Markey	168	174	190	532	177
G. Lennart	139	144	121	404	135
Cramer	96	156	175	437	146
Hausbach	143	126	107	376	125
Totals	647	748	715	2110	703

BRUNSWICK ALLEYS.

League No. 1.

—Eckart Packing Co.—

Players.	1st.	2d.	3d.	Tot.	Av.
Volmer	216	182	180	578	193
Hecht	174	225	169	568	189
Bennett	181	169	167	517	172
Bender	176	147	156	479	160
Dickemeyer	159	177	148	484	161
Totals	906	900	820	2626	875

—Hof Brau.—

Players.	1st.	2d.	3d.	Tot.	Av.
Tuttle	192	234	190	616	205
Slagle	188	171	156	515	172
Knipple	194	170	189	553	184
Dreibelbiss	184	203	157	544	181
Vincent	200	158	146	498	166
Totals	958	936	832	2726	909

Games—Eckarts, 0; Hof Braus, 3.

—Edmunds Electrics.—

Players.	1st.	2d.	3d.	Tot.	Av.
Quinn	181	214	183	578	193
L. Wefel	204	227	178	609	203
Brinkroeger	224	142	145	511	170
Buechner	164	167	188	519	173
Roudebush	154	129	151	437	146
Totals	927	879	848	2654	885

—Hattersley & Sons.—

Players.	1st.	2d.	3d.	Tot.	Av.
W. Wefel	147	105	...	252	126
Tegtmeyer	137	...	159	296	148
Ehrman	...	140	140	280	140
Snyder	157	159	157	473	158
Swain	170	204	152	526	175
Daly	147	148	161	456	152
Totals	758	756	777	2293	761

Games—Edmunds, 3; Hattersley, 0.

OFFICIAL AVERAGES.

Manufacturers' League.

(Compiled by J. O. Goff, Secretary.)

Player and Club.	G.	Pins.	Av.
Carr, Wayne Knits	12	2271	189
Agne, Jr., Ft. W. Ptg. Co.	12	2173	181
Wichman, Wayne Knits	5	900	180
Leist, Ft. W. Ptg. Co.	12	2093	177
Davis, Bass F. & M. Co.	12	2121	177
Stagle, Western Gas	12	2036	170
Wichman, Wayne Knits	11	1846	168
Bartges, Wayne Knits	11	1846	168
Swartz, Ft. W. Ptg. Co.	12	1993	166
Knoll, Bowsers	9	1473	164
Archbold, Bass F. & M. Co.	3	491	164
Ruchel, Western Gas	3	492	164
Hilker, Wayne Knits	12	1962	164
Deering, Bass F. & M. Co.	3	484	160
Walker, Bowsers	11	1746	160
Miller, Wayne Knits	8	1273	159
Laible, Bowsers	3	478	159
Peckham, Western Gas	11	1725	157
Miller, Bowsers	10	1535	154
Smith, Western Gas	11	1697	154
Schust, Ft. W. Ptg. Co.	12	1847	154
Birbeck, Kerr Murray	12	1861	151
Toy, Bass F. & M. Co.	9	1313	149
Koenig, Wayne Knits	10	1459	145
Strader, Bowsers	4	591	148
Aurentz, Bowsers	6	882	147
Pierson, Bass F. & M. Co.	9	1371	146
Shoch, Bass F. & M. Co.	11	1616	146
Little, Bowsers	9	1299	144
Crone, Ft. W. Ptg. Co.	3	430	143
Holland, Bass F. & M. Co.	4	569	142
Johnson, Kerr Murray	8	1134	142
Bruns, Western Gas	9	1212	135
Moench, Wayne Knits	2	274	137
Schlefer, Kerr Murray	12	1621	135
Kampe, Kerr Murray	12	1601	133
Crosby, Western Gas	8	1061	133
Stier, Western Gas	3	398	133
Rose, Ft. W. Ptg. Co.	9	1184	132
Doyle, Kerr Murray	2	262	130
Holocher, Kerr Murray	6	748	124

Standing of the Clubs.

Clubs.	W.	L.	Pct.
Wayne Knits	11	1	.917
Fort Wayne Printing Co.	8	4	.667
Bowsers	7	5	.583
Bass Found. & Mach. Co.	5	7	.417
Western Gas	5	7	.417
Kerr Murray	0	12	.000

Team Averages.

Clubs.	G.	Pins.	Av.
Wayne Knits	12	10006	836
Fort Wayne Ptg. Co.	12	9756	815
Bowsers	12	9084	757
Bass F. & M. Co.	12	9046	754
Western Gas	12	9027	752
Kerr Murray	12	8012	668

The High Scores.

Carr, 215 high individual score for one game.

Carr, 602 high individual score for three games, one series.

Fort Wayne Printing Co., 948 high score for one game.

Wayne Knits, 2613 high score for three games, one series.

OFFICIAL AVERAGES.

Bowser League.

(Compiled by J. O. Goff, Secretary.)

Player and Club.	G.	Pins.	Av.
Little, Sales	6	982	164
Walker, Order and E.	9	1428	159
Long, Accounting	6	921	154
Laible, Machine Shop	6	920	153
Miller, Machine Shop	9	1378	153
Strader, Machine Shop	6	916	153
Carriger, Accounting	6	898	150
Bechtel, Machine Shop	6	895	149
Aurentz, O. and E.	5	745	149
Goheen, Sales	3	447	149
Bunting, Sales	9	1337	149
Pranger, Accounting	3	442	147
Lamb, Accounting	9	1314	146
Brill, Machine Shop	9	1301	145
Wood, Meter	9	1305	145
Kromm, Shop Office	9	1298	144
Smith, Sales	7	1002	143
Young, Shop Office	9	1280	142
Knoll, Meter	8	1134	142
Demmer, Shop Office	9	1254	139
Rose, Machine Shop	8	1112	139
McGinnis, Shop Office	4	544	136
Paulson, O. and E.	8	1087	136
Hughes, Accounting	3	404	135
Albright, Accounting	6	812	135
Morrison, O. and E.	9	1211	135
Ross, Shop Office	3	400	133
Gage, Meter	6	799	132
O'Brien, Sales	2	264	132
Schroeder, O. and E.	5	603	121
Winkler, Shop Offices	3	361	120
Oberlin, Meter	2	239	119
Goeglein, Meter	7	833	119
Siebold, Meter	7	831	119
Steger, Sales	5	553	111
Hellman, O. and E.	7	779	111

Standing of the Clubs.

Clubs.	W.	L.	Pct.
Accounting	7	2	.778
Machine Shop	6	3	.667
Shop Office	5	4	.555
Order and Engineer	5	4	.555
Meter	2	7	.222
Sales	2	7	.222

Team Averages.

Clubs.	G.	Pins.	Av.
Machine Shop	9	6608	734
Accounts	9	6296	670
Order and Eng.	9	5992	666
Shop Office	9	5980	664
Meter	9	5829	647
Sales	9	5427	611

High Scores.

Bill, 223 high individual score for one game.

Little, 528 high individual score for three games, one series.

Accounting, 821 high team average one game.

Machine, 2201 high team score for three games, one series.

WANTED — First-class Polisher on nickel plating work. Apply Van Arnam Mfg. Co.

INTERURBAN HITS CARRIAGE.

Mrs. Stephen Bond and Companions in Exciting Experience.

Mrs. Stephen B. Bond, of 2604 Fairfield avenue, and two friends had a close call at the corner of Wayne and Calhoun streets shortly before 2 o'clock this afternoon, when a big interurban freight car bumped the carriage in which they were riding and smashed the right rear wheel of the vehicle to splinters. Mrs. Bond and her companions evidently did not notice the traffic officer's signal for them to stop, and driving their horse at a trot they were directly upon the tracks as the freight car came up. The car was going slowly, and it merely bumped the carriage to one side. None of the occupants of the vehicle was injured, though all were badly frightened for a moment.

COLONEL MILLIS LEAVES.

Engineer Remained Over Until Today to Gather Additional Data.

Col. John Millis, of the United States army engineering corps, who came to Fort Wayne with the waterways commission party yesterday, left today for his home in Cleveland. Colonel Millis remained over until today to gather some additional data concerning the canal project. He has made the report on that section of the work lying between Fort Wayne and Toledo.

PRINCETON DEFEATS HARVARD.

Tigers Win First Battle They Have Played for Many Years.

Princeton, N. J., Nov. 4.—In the first football game played by varsity elevens of Princeton and Harvard for many years, Princeton won by a score of 8 to 6. Harvard was favorite in the betting before the game.

FORT WAYNE BANK CLEARINGS.

Bank clearings in Fort Wayne this week were $1,087,688.06, as against $921,391.59 for last week and $1,120,025.77 for the corresponding week of last year. Balances were $162,268.59 and by days this week the clearings were:

Monday	$204,440.21
Tuesday	195,644.58
Wednesday	177,688.20
Thursday	163,525.15
Friday	185,490.43
Saturday	150,899.91

TRANSFERS OF REAL ESTATE

Compiled by J. C. Heller, Abstractor, 725 Court Street.

Oliver S. Hanna to Charles M. Menefee, lot 39, Bates, Fleming and Esmond's addition, for $900.

William J. Hess to Ella Markle, lot 50, South Calhoun street addition, for $900.

William J. Hess to Levi R. Walker, lot 123, and north 20 feet lot 124, Fletcher's addition, for $1,000.

Henry Schwartz to Elizabeth Ormiston, lot 20, Wiebke's subdivision H. O. L. 8, for $300.

Arleigh M. Young to Adam and Ida M. Beahrs, lot 11, H. C. Rockhill's addition, for $600.

Clinton L. Hersch to Emilie Jacobs, south 110 feet of east 30 feet lot 454 and north 40 of east 25 feet lot 434, Hamilton's fourth addition, for $3,200.

Granite Improvement company to P. F. W. and C. R. R., north 33.4 feet north of alley, Wall's addition, for $1,100.

POURED OIL IN STOVE.

Mrs. Ringle Burned in Explosion Which Followed.

Believing there were no coals in the firebox and being in a hurry to make a fire, Mrs. A. L. Ringle picked up a coal oil can last evening and started to pour the fluid over some pieces of wood. Immediately there was an explosion and the flames burned away a portion of her hair, blistered the skin on her face and hands quite severely. The stove lids were thrown to the ceiling and the room was filled with soot and smoke, but fortunately for Mrs. Ringle, her clothing did not catch fire. The family only recently moved into their new house on Grant avenue.

JOKE REALLY ON JOKERS.

Farmer Finds Money Dropped by Boys in Hallowe'en Pranks.

Howard Hoke, a prosperous farmer near Union Corners, is strongly of the opinion that a Hallowe'en joke, supposedly played with Mr. Hoke as its victim, is really "on" the other fellows. When Mr. Hoke last Wednesday morning went to the cornfield and found his fodder and gates carried to a nearby field, he discovered that the Hallowe'en jokers in their haste to get away safely dropped a nice sum of money, which is now in Mr. Hoke's possession awaiting the claim of its owner.

THIS IS BABY TOWN.

Storks are rapidly becoming the fashionable birds of this city, and babies are almost as common as traction line breakdowns, according to Dr. Eric Crull, secretary of the local board of health. This forenoon Dr. Crull, in glancing over the birth records of 1911, announced that so far this year there had been 1,107 new lives ushered into the world in this city since January 1st. With an average of a hundred or more births a month, before the year is ended the birth register will contain 1,300 names. This will be a remarkable gain over last year's report. In 1910 there were only 978 babies born in this city, showing almost twenty-five per cent increase so far this year.

Miss Eva Fields, private secretary to Rev. N. C. Shivey, went to Marion today to attend a reunion of the Fields family, which will be held Sunday.

AN ELEGANT INVESTMENT.

Paved streets and street cars right to your door in John H. Vesey's third addition. No better investment in town at this year's price. Go out today and see these lots. Centlivre car to end of the line.

PREDICTS DIPHTHERIA EPIDEMIC.

There are nine cases of diphtheria in the county at the present time, and the disease seems to be spreading, according to Dr. E. M. VanBuskirk, county health officer, who predicts that there will be an epidemic of the disease this year. About the only other contagious disease to be found in the county at the present time is scarlet fever, of which there are three cases.

CLERKS MAKING GAINS.

L. D. Redding Successful in Work in West Virginia.

L. D. Redding, who for the past three months has been at work in West Virginia in the interest of the international organization of retail clerks, arrived home this morning to spend Sunday.

Mr. Redding was engaged for a time in directing a strike at Bellaire as a result of which the retail clerks secured concessions both in working hours and in wages. Mr. Redding has just organized a large union of clerks at Wheeling, and has done much work in other parts of the state as well.

We solicit your general electrical supply business. Our stock is complete, from the finest heating devices, fixtures, etc., to the heaviest construction material.

THE PROTECTIVE ELECTRICAL SUPPLY CO.

123 W. Columbia St. Telephone No. 1813.

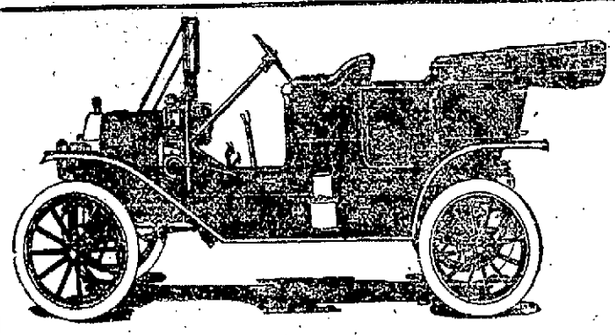

ROADSTER $600 FORD TOURING CAR $700

In All the World No Car Like This!

The car of established quality—established value and low price. Backed by a company worth millions and completely organized. The lightest car in the world, size, power and capacity considered. The cheapest car in the world to buy and maintain—simplest to operate. The strongest made car in the world—a car of Vanadium steel.

TOURING CAR, $700. ROADSTER OR OPEN RUNABOUT, $600.

Delivery Wagon Fully Equipped With Panel Body $710.

2DS AUTO CASINGS		Guaranteed Casings		TIRE CHAINS	
28x3	$ 8.70	28x3	$13.75	28x3½	$2.40
30x3	$ 9.30	30x3	$14.75	30x3	$2.50
30x3½	$13.70	32x3	$15.80	30x3½	$2.65
32x3½	$14.65	30x3½	$21.70	32x3½	$2.80
34x3½	$15.90	32x3½	$23.20	32x4	$3.00
34x4	$22.80	32x4	$33.50	34x3½	$2.95
36x4	$24.00	34x3½	$25.25	34x4	$3.20

Presto-O-Lite Exchanges, $1.75, $2.00 and $2.50 Each. Don't Exchange Your Presto-O-Lite Tank for an Imitation.

BROSIUS-HOCKER AUTOMOBILE CO.,

117 EAST COLUMBIA STREET. FORT WAYNE, IND.

ORGANIZED PLAY IN THE PUBLIC SCHOOLS OF FORT WAYNE

Its Employment to Develop Mental Alertness, No Less Than Bodily Health, Is Making Rapid Progress in This City—Directed Sports and Recreation for Boys and Girls.

Children of the Hamilton School Illustrating That All Play is Based on Mental Activity as Well as Physical Action.

Modern day teaching of children in primary grades has undergone many changes in recent years. The same might be said of higher grades, but while that is important in its place the foundations laid in the first four or five years of school life when the minds of the children are exceedingly plastic, are those on which will be built habits of observation, concentration, comparison, analysis and memory.

With all the changes in methods has also come a change in viewpoint. The up-to-date instructor no longer judges progress in the school life of the child from the same standards that were formerly accepted. Once the subject matter was the focus of the teacher. Now it is the child and his needs of the present. Growth of mind and development of body go hand in hand.

Happiness is the natural right of every child. Therefore that time is well spent which gives to children something that may alter the whole course of their lives at the same time they are acquiring the rudiments of book knowledge. Nowadays play is considered the business of the child just as work is considered the business of the adult. That does not mean that the child should not have some work to do or that the adult should not take time for recreation. It does mean that the major part of a child's time should be spent in preparing him mentally, morally and physically for his later life. The lack of play with its influence upon children is shown in the many magazine pictures taken of stunted and maimed little bodies seen in mines, factories, etc., where tiny children are put to work.

The Play Spirit.

When the play spirit is organized and brought into so-called work, what does it do?

First, it gives the child the right moral attitude towards life.

Second, it places the initiative with the child instead of with the subject matter, as for example, when the pupils work from the standpoint of what they want to find out instead of from the idea usually considered by the teacher—"This subject must be taught."

Third, in considering the fact that a strong mind rarely lives in a weak body, so attention gained through interest means an alert mind. A seeming bodily attitude of attention may be false to every principle of true attentiveness; the mind may be "wool gathering" and the knowledge is not retained. From this may be deduced—that education is efficient only when it creates good tendencies, arouses alert mental powers and builds healthful minds and bodies.

The Kindergarten.

No department in the school system has had a greater influence upon the spirit of the school than the kindergarten. The primary school is now so dominated by the kindergarten spirit that the whole atmosphere has changed. Humanity is not so much treated in the mass. Instead the greatest good for any one individual is constantly kept in mind. All teaching now should tend to consider each individual child's ability towards some particular work. The child's self-activity is brought into play both through his physical nature and mental desire. The progressive and modern teacher works or studies with the child; not for him as one outside of his life.

A bit of illustrating may be mentioned here to give an idea of what is meant by the teacher working with the child. In the first steps of reading the joy of using a book is not distracted by insistence on the part of the teacher that the child hold the book in certain position, or stand or sit in certain specified manner. After the book is no longer of exciting interest, the child is taught a hygienic position in standing or sitting while reading. Children are taught to read by first associating a toy or object with the word that stands for it. After that a picture is drawn of the word and the object. To gain expression in reading the children play games sometimes to illustrate the story and thus the imagination is encouraged. Often the work of the hands goes on with the mental effort. Sand piles, clay, reflectoscopes, weather vanes, bird houses, relief maps built in clay, are materials used in unifying the study of geography, nature and history.

The Modern Viewpoint.

Education is for citizenship. Therefore the point of view from which to judge progress in the schools is from the big one of citizenship. No knowledge is of use which is not used in some part of community life. The school is a small community. The life of the child in the school community should prepare him for life in that larger community the city.

Self-government which is developed in the school room by just restrictions and rules and daily discipline prepares for the future civic life.

The school of the present allows freedom in thought and action so far as such freedom doesn't conflict with the rights of others. No more needed lesson is taught than the wholesome recognition of fair play. The duty to one another and the respect of one's self learned day by day in the school room when pursued along advanced methods in teaching, all lead to the acquiring of that important factor in character building, self-control. Democracy is the keynote of the modern public school.

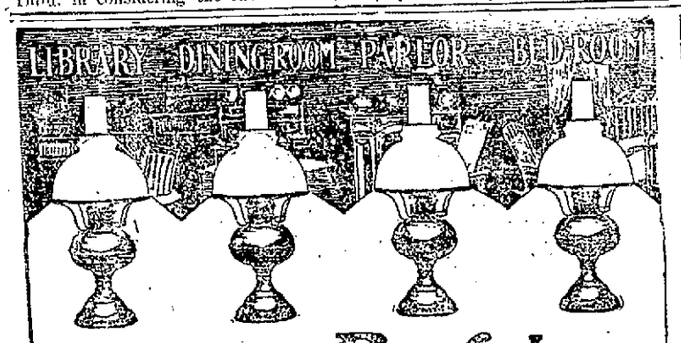

The Famous Rayo Lamp

The Rayo Lamp is the best and most serviceable lamp you can find for any part of your home.

It is in use in millions of families. Its strong white light has made it famous. And it never flickers.

In the dining-room or the parlor the Rayo gives just the light that is most effective. It is a becoming lamp—in itself and to you. Just the lamp, too, for bedroom or library, where a clear, steady light is needed.

The Rayo is made of solid brass, nickel-plated; also in numerous other styles and finishes. Easily lighted without removing shade or chimney; easy to clean and rewick.

Ask your dealer to show you his line of Rayo lamps; or write for descriptive circular to any agency of the

Standard Oil Company
(Incorporated)

HELPED TO ROB FATHER'S BANK

Son of President of the New Palestine Bank is Held.

WORSE CRIME URGED

Indianapolis, Ind., Nov. 4.—James Fralich, son of Julian Fralich, president of the New Palestine, Ind. bank, which within the past year has been robbed twice, once of $4,000 and more recently of $3,000, is being held by the police here awaiting officers from Shelby county, who are expected to return the prisoner late today. Fralich is held on two charges, one of complicity in the death of Miss Docia Harding, daughter of a well-to-do farmer, and the other of having aided the robbers of his father's bank. It is declared Fralich gave the combinations of the bank vault to the robbers. For the first robbery two men were convicted but they refused to tell where they obtained the combination. It is said the police learned of Fralich's alleged connection with Miss Harding's death while questioning him about the bank robbery. She had died in a hospital here following an alleged criminal operation.

Rare Opportunity

32 choice lots in Fricke addition at Parnell Ave. and State St., near new power statoin and ner car barn site, must be sold at once. Come out and investigate. Sale starts 9 o'clock Sunday, October 15. Terms to suit purchasers. Take Spy Run car. Our agents will meet you at car.

H. GOLDSTEIN

Alt Heidelberg for Breakfast.

You have tried the rest, now try the best, Anthony Hotel Cafe.

Paper bags for baking and cooking can be had of the Foster Furniture Company.

We Furnish THE HOME ON EASY Payments

PICKARD HOUSE FURNISHING CO.
112 AND 114 EAST COLUMBIA ST
Store only ONE SQUARE north and a FEW FEET east from the TRANSFER CORNER

CUT DOWN YOUR MEAT BILLS

SELF-BASTING
SELF-BROWNING
SMOOTH AS AN EGG SHELL
EASY TO CLEAN

SAVORY ROASTER

COOKS THE CHEAPER CUTS JUICY and TENDER

You can save money every time you use the Savory Roaster, because it will make the cheaper cuts of meat more sweet, tender and juicy.

No trouble, bastes and browns automatically.

C. C. Schlatter & Co.
COR. COLUMBIA AND CLINTON STS.

MONEY TO LOAN

FORT WAYNE CREDIT CO.
HOME PHONE 535
1221 CALHOUN ST.

Our plan of loaning money enables you to borrow when in need, any reasonable amount, on your own guarantee; saves you time and worry because there are no endorsements, references, assignments or pledges demanded by our modern system. We give you the cash you need in a lump sum to do with as you please, and allow you pay it back in small, regular payments arranged and stipulated by yourself.

WE LOAN $10 TO $300

On furniture, pianos, automobiles, machinery, stock certificates, life insurance policies, growing crops, live stock, etc., in city or country. Property left in your possession.

Foot Ball Shoes
Foot Ball Uniforms

Most complete line of Athletic Goods in the city.—Exercisers—Dumbbells

Remember, we are headquarters for Football Goods.

F. M. SMITH & CO. Sporting Goods

SENTINEL'S PAGE OF LIVE SPORTING NEWS

FRIARS MAY GET NEW PLAYERS IN

No Shifts Definitely Determined Upon But Under Advisement.

BRADEN'S BAD HAND

There may be some changes in the Friar line-up in the game against the Maxwell-Briscoes tomorrow although the regular squad is scheduled to play. Braden's hand is hardly in shape and he may give way to Wilkens at left tackle although he is determined to get in if possible.

A number of new men have tried out during the week and some have been attracting attention and they may get a chance to see how they can work under fire. There is no certainty about this as the club has been winning and good managers do not, as a rule, break up winning combinations.

Unless the press notices sent out are highly colored the club has a tough proposition tomorrow afternoon in the Newcastle club. There are not as many attractions at Newcastle to take the men from practice and although old-fashioned courting is still in vogue and more or less of it is done by the athletes on the football squad this does not seriously interfere with work on the gridiron and the men are generally in good form.

The same conditions will govern tomorrow that have been obtained in the other games. The kickoff will be at 2:30 and there will be seats on the side lines for the people who want them. The battle array follows.

Max-well-Briscoe.		Friars.
W. Havens	Center	Dan Ball
G. Rice	L. G.	Poss
J. H. Fisher	L. T.	Braden
P. J. Voltz	L. E.	Hutzell
D. Groddy	R. G.	Pohlmeyer
H. Shindle	R. T.	Klaehn, B. Wilt
W. Ahern	R. E.	Dennison
P. Adams	Q. B.	Pask
B. Fortier	L. H. B.	Streider
R. Wright	R. H. B.	C. Wilt
K. Vincent	F. B.	Ellenwood
Subs.		Subs.
H. Slack		Wilkens
L. Burkle		Loeffler
P. Rice, Capt.		Pierre
E. Shile		Short
L. D. Williams		Gessler, Miller

FOR SALE

One team of horses, seven and eight years old. Two wagons, 2 sets of harness, 1 single set, and 1 bobsled.

FOX BROS. & CO.

AD WOLGAST HAS JUNKET PLANNED

Will Take Trip Around the World After Fight at Los Angeles.

OFF FOR AUSTRALIA

Because there are no simon-pure lightweights left in this country for him to fight after he boxes Freddie Welsh at Los Angeles Thanksgiving day, Ad Wolgast is planning to make a trip in quest of new worlds to conquer. Australia will be the starting point and from there the champion will go to England and France.

Tom Jones delivered this information yesterday on his arrival here from Cadillac, Mich., the home of his fighter. Tom came in alone to arrange for the journey west, which will be started Monday or Tuesday. Wolgast and his wife will be here Monday.

"What are you going to do after the Welsh fight?" Jones was asked.

"I think Ad and I will take a whirl around the world," said Tom. "And for this reason, there is nobody left to fight. Of course, there are Packey McFarland, K. O. Brown and Matt Wells. But they won't fight. Wells ran out cold on us in New York. He said he could not make the weight, but the real reason he ducked back to England was because he did not care for Ad's game.

"About McFarland—I will be tickled to death to let him make 133 several hours before for a twenty-round mill with Ad on the coast. If we can get him for such a match we will postpone the globe-trotting stuff. But I have no hope. Packey is too wise to take a licking."

"Do you expect Welsh to give Wolgast any trouble?"

"Not much," was the answer. "I will be greatly surprised if Freddie goes the twenty rounds. He has no chance to win. I understand a lot of people think the Briton has a grand chance to shade Ad. Why, Wolgast will tear him to pieces in ten rounds.

Over in Australia they have a live lightweight champion by the name of Mehegan. We will box him over there if he is willing, and perhaps several others. Then we may see that Wells person again in England. France ought to furnish us with at least one fight. And by the time we get back Mandot and some of these young fellows may be good enough for us to take on.

"Just one more thing. There is a rumor going about that Wolgast is dissipating and not in condition; that Welsh hopes to beat him because of this. Well, just take this from me, Wolgast is not hitting the high spots and will prove it in the Turkey day bout. He will be champion for some years to come."

PRINCETON'S MAINSTAY IS THERE WITH THE KICK.

DEWITT, OF PRINCETON 1911, CATCHING A PUNT

There never was a De Witt at Princeton who could not kick, and it is not very likely that this big fellow will falter when the heat of the game is actually with him. He is getting his kicks away faster than he did. That will help, for too much deliberation on his part has made it difficult for his defence to hold a clear field for him while he was getting ready to send the ball towering into the air

BUILDERS TAKE A BRACE OF GAMES

Take the Vets Down the Line Two to One at St. Mary's.

TOSSILS WIN SERIES

After winning the first game from the Vets at St. Mary's alleys, the Home Builders took a tumble and went down in the second by a small margin. Neither team bowled up to form in the third but the builders showed better and managed to take the series.

Nobody reached the two hundred mark in the three games and Riemann's total of 196 stood high for individual work with Tony Haas close behind him with 195. Luley, however, took the average for the Vets and Haas got high mark on the winning club.

At the Elks' Temple alleys the Tossils had a snap as only four of the Hides reported for the games and they only bowled for averages. Pickard, of the Tossils, and Krick, of the Hides, each rolled an even 200 and the former got through with 186 for his three games. Krick fell down in his third game and lost the average to Tonkel.

Bowlers at the Brunswick alleys ran wild all through the games in both leagues and some high scores were rolled. For the Hof Brau team, which won three straight from the Eckart Packing company, Capt. Tuttle led the way with 234 in his second game which gave him 516 pins for the series and the high average and individual score of an evening marked by excellent bowling.

Hary Dreibelbiss also ran a double and did some consistent bowling but he ran third in the club as Knipple kept plugging away at an even gait and was second to the captain. Vincent had a good start but fell off badly in the third.

Volmer started with 216 but had to take second high individual score as Eddie Hecht broke in with 225 in the second. He went to the bad in the third and Volmer beat him for the average.

The second leaguers were also in the running and some classy pin work marked the battle between the Edmunds Electrics and the Hattersleys, in which the former won three straight.

L. Wefel was the star performer with a total of 609 pins for his efforts with 227 for his high mark. He didn't have a great deal on Brinkroger, who started with 224 but slipped in the second and third games. Quinn had 214 and all of the men showed high class. Swain, of the losing club, was the only man to make a showing. He copped a double and took the average.

Emmaus league bowlers caught up with their series, broken into by Hallowe'en celebrations and bowled a double-header, in which the Tots took two from the Vets and the Grays blanked the White Sox. New bowlers and new alleys kept the scores down but the men are rounding to and some good material will be developed before the close of the season.

CONNIE MACK TELLS SOME NEW STORIES ON THE ONLY R. WADDELL

Oceans and oceans of stuff have been written about "Rube" Waddell, the greatest clown who ever appeared in a baseball suit. But Connie Mack can tell things about the Rube that were never heard before. If any other pitcher had pulled off the stunts attributed to "Rube" an insanity inquest would have investigated.

"I had Rube along with me about 1898, twirling for Milwaukee. The Brewers were sure of a game every time big Rube was in the box, but he kept me at my wits' ends to have him on the job when he was slated to pitch," says Connie Mack.

"We were playing a second rate team an exhibition game on Sunday, and Rube was tossing for us. Evidently he had had a hard night, for they kept stealing a hit now and then. But Rube managed to retire the side each inning before a run crossed the pan.

"It came to the last half of the ninth inning, with the "bush" team at bat. The first man up lined one at Rube's head and got his base. With two strikes and three balls on the next man Rube sent over a low one, and the man banged it down toward first for another safety. The next man put one over third, and the bases were full.

"I was just going to call Rube off the mound when I saw him beckon the infield. The third baseman, second baseman, first baseman and shortstop all crowded around Rube, and then the exasperating cove yelled over to me on the beach:

"'Hey, Mr. Mack, notice I've called the infield around me as witnesses? I'm going to strike the next three men out!'

"And he did. With the bases full, no outs and the crowd yelling like madmen for the scrub team, Rube whiffed the next three men. It was as daring a piece of tomfoolery as I ever saw on a diamond. There'll never be another clown like Rube.

"We used to put Rube in center field when we weren't pitching him. He never wanted to sit on the bench, and we had to humor him or he wouldn't have stayed on the lot, that's all. He was a bully fielder, too.

"One day we were having quite a battle with some team, and Rube was covering center field for us. We were being hard pressed. With only one out, the other team filled the bases in the fifth inning, and a brace of good batters were up. We had two strikes on the next man, and then something happened.

"A black cloud of smoke appeared in the sky back of center field fence, and a little later a blaze. Then came the clashing and clanging of fire bells and the clatter of horses' hoofs. I happened to look in the direction of the blaze.

"High up on the center field fence I saw Rube perched, looking at the blaze, silhouetted against the red glare of the conflagration. I let out a blast that nearly woke the dead. Rube heard me and looked around. He seemed undecided as to his next move, but he wasn't long in making up his mind. With a graceful salute of his hand, as if to say, 'So long fellows,' he dropped from sight on the other side of the fence, and was on his way to the fire, an event he loved better than anything else in the world.

"Of course, I fined him, but what was the use? He had so little regard for money that taking it away from him in the form of fines wasn't any punishment. He came back later, got into his street clothes and appeared at the hotel, the most unconcerned man in my troupe."

CONDENSED NEWS FROM FIELD OF SPORT

Bill Coughlin, former Detroit captain and third baseman will manage Jersey City in the Eastern league next season.

Wilbur Schardt, the young Brooklyn star has already signed a contract for next season with the Trolley Dodgers.

Seating capacity for 5,000 people will be provided at Dayton's new park, and of this number there will be 2,200 bleacher seats.

Carl Morris' manager is dickering for a bout between the "white hope" and Gombardier Wells when the latter arrives here from England.

In his first seven years as a member of the Athletics, Harry Davis made 58 home runs, leading the league in 1904, 1905, 1906 and 1907.

Tris Speaker contributes to the post-season baseball dope by giving away the whys and wherefores of his unique moniker. "My real name is Tristram Speaker, which is a good old English name. But down in Texas they drawled the thing to Tris, and Tris it has been ever since I started playing baseball."

"I wish it were true, I wish it were only true," reiterated Thomas Davis, secretary of the Highlanders. "But there is no chance, there is no chance," concluded he sadly. Mr. Davis was referring to the rumor which told of Ty Cobb's impending release from the Tigers and his alleged acquisition by the Yankees.

Gossip is busy with managerial possibilities for the Milwaukee team in the American association, and among those mentioned are Hugh Duffy, Johnny Kling and George Stovall. Bill Clymer, president of the New York State league, is also a suggestion, but the owners say they have not discussed the question.

A dispatch from Philadelphia states that of all the bone-headed kleptomaniacs the Quaker bugs take the lead. They are so daft that after the Mackmen win a game at Shibe park a goodly number of the fans swarm out on the field and dig up the ground around the pitchers' box for souvenirs. The ytake the dirt home and put it in cages. Vagrant balls are treated in a like manner, and the club has lost a number of these.

Tom Hueston, former pool and three-cushion billiard champion, has gone broke forty times, and several times went hungry, yet he wouldn't pass up toying with the ivories for a $10,000 job that tied him down to one city. Tom is a rolling stone. Hueston is 29, and has been playing pool and billiards sixteen years. He ran away from home in Scranton, Pa., when 13, to tickle the ivories and has been at it ever since.

Johnny Coulon has issued, through his new manager, his brother Ben, a pronouncement to the other bantamweight boxers of the country. Under no circumstances will Johnny consider any matches at a higher weight than 115 pounds at 3 o'clock or 116 pounds at the ringside. Boxers seeking matches at a better figure than either of these weights might as well look elsewhere for results, as the Coulons will decline to listen.

Jack White is flirting with the featherweight championship. The later returned to Chicago from Cleveland, where he decisively defeated Patsy Kline, and on his arrival received word from the same club that billed the Kline bout asking if he would take on Abe Attell on November 28. In that no terms or weight was mentioned, Manager Gilmore was left in a position where he could not accept. He, however, wired immediately asking terms and declaring if the weight would be 122 pounds at 3 o'clock, he would sign. Jack says he feels fine and that he is fighting at his best now.

BOWLING

ST. MARY'S A. C. ALLEYS.

St. Mary's League.

—Vets.—

Players.	1st.	2d.	3d.	Tot.	Av.
Luley	166	158	168	492	164
Ankenbruck	136	123	144	404	135
Potthoff	116	154	155	425	142
Peck	145	181	117	443	148
Riemann	131	196	128	455	155
Totals	694	813	722	2229	743

—Home Builders.—

Players.	1st.	2d.	3d.	Tot.	Av.
Brink	185	183	136	504	168
Schlink	156	126	170	452	151
Kocks	136	141	130	407	136
Rager	159	152	164	475	158
Haas	192	195	137	524	175
Totals	828	797	737	2362	788

Games—Vets, 1; Builders, 2.

ELKS' TEMPLE ALLEYS.

Elks' League.

—Tossils.—

Players.	1st.	2d.	3d.	Tot.	Av.
Klett	139	142	142	423	141
Madden	143	155	159	457	146
Deitschel	145	137	148	430	143
Dascomb	125	...	...	125	125
Flagle	...	180	149	300	150
Pickard	177	200	181	558	186
Totals	729	794	750	2273	758

—Hides.—

Players.	1st.	2d.	3d.	Tot.	Av.
Tonkel	156	149	175	480	160
Krick	142	200	100	442	147
Rastetter	177	154	127	458	152
Bostick	118	150	112	380	127
Totals	593	653	514	1760	587

Games—Tossils, 3; Hides, 0.

EMMAUS CHURCH ALLEYS.

Emmaus League.

—Vets.—

Players.	1st.	2d.	3d.	Tot	Av.
H. Rehm	140	123	88	351	117
J. Hoerner	113	128	149	390	130
C. Bandt	99	...	113	212	106
M. Anweiler	...	106	117	223	111
E. Baals	128	101	...	229	114
Wm. Dochrman	170	172	150	492	164
Totals	650	630	612	1597	652

—Tots.—

Players.	1st.	2d.	3d.	Tot.	Av.
A. Beyers	127	158	163	448	149
W. Nieman	87	126	121	334	111
F. Krause	129	...	...	129	129
H. Wellman	...	148	167	315	157
J. Tilker	83	120	102	305	102
H. Schust	105	156	148	447	149
Totals	522	748	802	1969	658

Games—Vets, 1; Tots, 2.

—White Sox.—

Players.	1st.	2d.	3d.	Tot.	Av.
C. Dickmeyer	106	146	120	372	124
H. Dicke	161	115	131	407	136
A. Foellinger	131	98	...	229	114
E. Bock	105	...	88	193	96
E. Dickmeyer	...	165	143	218	124
A. Hoppe	112	135	114	362	121
Totals	615	630	596	1841	614

—Grays.—

Players.	1st.	2d.	3d.	Tot.	Av.
L. Gale	117	142	144	403	134
H. Limbach	155	182	174	511	170
A. Sauer	...	114	...	114	114
O. Hegerfeld	113	...	124	237	118
W. Ripne	127	147	162	436	145
E. Boseker	120	138	109	367	122
Totals	632	723	713	2068	689

Games—White Sox, 0; Grays, 3.

ST. PATRICK'S ALLEYS.

Lyceum League.

—Athletics.—

Players.	1st.	2d.	3d.	Tot.	Av.
Gilmartin	134	...	...	134	134
W. Miller	...	155	185	340	170
J. Miller	119	...	...	119	119
Bracht	...	123	111	234	117
Houlihan	140	145	129	414	138
N. Markey	126	128	123	447	149
Mills	174	181	146	501	167
Totals	763	732	694	2189	730

—Waxahachie.—

Players.	1st.	2d.	3d.	Tot.	Av.
Shultz	101	136	122	359	120
J. Markey	168	174	190	532	177
G. Lennart	139	144	121	404	135
Cramer	96	166	175	437	146
Hausbach	143	126	107	376	125
Totals	647	748	715	2110	703

BRUNSWICK ALLEYS.

League No. 1.

—Eckart Packing Co.—

Players.	1st.	2d.	3d.	Tot.	Av.
Volmer	216	182	180	578	193
Hecht	174	225	169	568	189
Bennett	181	169	167	517	172
Bender	176	147	156	479	160
Dickemeyer	159	177	148	484	161
Totals	906	900	820	2626	875

—Hof Brau.—

Players.	1st.	2d.	3d.	Tot.	Av.
Tuttle	192	234	190	616	205
Slagle	188	171	156	515	172
Knipple	194	170	189	553	184
Dreibelbiss	184	203	157	544	181
Vincent	200	158	140	498	166
Totals	958	936	832	2726	909

Games—Eckarts, 0; Hof Brans, 3.

—Edmunds Electrics.—

Players.	1st.	2d.	3d.	Tot.	Av.
Quinn	181	214	183	578	193
L. Wefel	204	227	178	609	203
Brinkroeger	224	142	145	511	170
Buechner	164	167	188	519	173
Roudebush	154	129	154	437	146
Totals	927	879	848	2654	885

—Hattersley & Sons.—

Players	1st.	2d.	3d.	Tot.	Av.
W. Wefel	147	105	...	252	126
Tegtmeyer	137	...	159	296	148
Ehrman	...	140	140	280	140
Snyder	157	159	157	473	158
Swain	170	204	152	526	175
Daly	147	140	169	456	152
Totals	758	748	777	2283	761

Games—Edmunds, 3; Hattersley, 0.

OFFICIAL AVERAGES.

Manufacturers' League.

(Compiled by J. O. Goff, Secretary.)

Player and Club.	G.	Pins.	Av.
Carr, Wayne Knits	12	2271	189
Agne, Jr., Ft. W. Ptg. Co.	12	2172	181
Wichman, Wayne Knits	5	900	180
Loist, Ft. W. Ptg. Co.	12	2093	177
Davis, Bass F. & M. Co.	12	2121	177
Slagle, Western Gas	12	2036	170
Wichman, Wayne Knits	11	1846	168
Bartges, Wayne Knits	11	1846	168
Swartz, Ft. W. Ptg. Co.	12	1993	166
Knoll, Bowsers	9	1473	164
Archbold, Bass F. & M. Co.	3	491	164
Buchel, Western Gas	3	482	161
Hilker, Wayne Knits	12	1962	161
Deering, Bass F. & M. Co.	3	481	160
Walker, Bowsers	11	1746	160
Miller, Wayne Knits	3	478	159
Laible, Bowsers	11	1725	157
Peckham, Western Gas	10	1535	154
Miller, Bowsers	11	1691	154
Smith, Western Gas	12	1847	154
Schust, Ft. W. Ptg. Co.	12	1861	154
Urbecis, Kerr Murray	9	1343	149
Toy, Bass F. & M. Co.	10	1490	149
Koenig, Wayne Knits	4	591	148
Strader, Bowsers	6	883	147
Aurentz, Bowsers	9	1371	146
Herson, Bass F. & M. Co.	11	1603	146
Shoch, Bass F. & M. Co.	9	1303	145
Little, Bowsers	3	430	143
Crone, Ft. W. Ptg. Co.	4	569	142
Boland, Bass F. & M. Co.	8	1131	142
Johnson, Kerr Murray	9	1242	138
Brans, Western Gas	2	274	137
Moench, Wayne Knits	12	1621	135
Schiefer, Kerr Murray	12	1601	133
Kampe, Kerr Murray	8	1061	133
Crosby, Western Gas	3	398	133
Stier, Western Gas	9	1184	132
Rose, Ft. W. Ptg. Co.	3	389	130
Doyle, Kerr Murray			
Holocher, Kerr Murray	6	748	124

Standing of the Clubs.

Clubs.	W.	L.	Pct.
Wayne Knits	11	1	.917
Fort Wayne Printing Co.	8	4	.667
Bowsers	7	5	.583
Bass Found. & Mach. Co.	5	7	.417
Western Gas	5	7	.417
Kerr Murray	0	12	.000

Team Averages.

Clubs.	G.	Pins.	Av.
Wayne Knits	12	10006	836
Fort Wayne Ptg. Co.	12	9756	815
Bowsers	12	9084	757
Bass F. & M. Co.	12	9046	754
Western Gas	12	9027	752
Kerr Murray	12	8012	668

The High Scores.

Carr, 215 high individual score for one game.

Carr, 602 high individual score for three games, one series.

Fort Wayne Printing Co., 945 high score for one game.

Wayne Knits, 2613 high score for three games, one series.

OFFICIAL AVERAGES.

Bowser League.

(Compiled by J. O. Goff, Secretary.)

Player and Club.	G.	Pins.	Av.
Little, Sales	6	982	164
Walker, Order and E.	9	1428	159
Long, Accounting	6	921	154
Laible, Machine Shop	6	920	153
Miller, Machine Shop	9	1378	153
Strader, Machine Shop	6	916	153
Carriger, Accounting	6	898	150
Bechtol, Machine Shop	6	895	149
Aurentz, O. and E.	5	745	149
Goheen, Sales	3	447	149
Bunting, Sales	9	1337	149
Pranger, Accounting	3	442	147
Lamb, Accounting	9	1314	146
Brill, Machine Shop	9	1301	145
Wood, Meter	9	1305	145
Kromm, Shop Office	9	1298	144
Smith, Sales	7	1002	143
Young, Shop Office	9	1280	142
Knoll, Meter	8	1134	142
Demuel, Shop Office	9	1264	139
Rose, Machine Shop	8	1112	139
McGinnis, Shop Office	4	544	136
Paulsen, O. and E.	8	1087	136
Hughes, Accounting	3	404	135
Albright, Accounting	6	812	135
Morrison, O. and E.	9	1214	135
Ross, Shop Office	8	400	133
Gure, Meter	6	799	132
O'Brien, Sales	2	264	132
Schroeder, O. and E.	5	603	121
Winkler, Shop Offices	3	361	120
Oberlin, Meter	2	239	119
Goeglein, Meter	7	833	119
Siebold, Meter	7	831	119
Steger, Sales	5	553	111
Hollman, O. and E.	7	779	111

Standing of the Clubs.

Clubs.	W.	L.	Pct.
Accounting	7	2	.778
Machine Shop	6	3	.667
Shop Office	5	4	.555
Order and Engineer	5	4	.555
Meter	2	7	.222
Sales	2	7	.222

Team Averages.

Clubs.	G.	Pins.	Av.
Machine Shop	9	6608	734
Accounts	9	6296	670
Order and Eng.	9	5992	666
Shop Office	9	5980	664
Meter	9	5829	647
Sales	9	5497	611

High Scores.

Hill, 223 high individual score for one game.

Little, 528 high individual score for three games, one series.

Accounting, 821 high team average one game.

Machine, 2291 high team score for three games, one series.

WANTED — First-class Polisher on nickel plating work. Apply Van Arnam Mfg. Co.

INTERURBAN HITS CARRIAGE.

Mrs. Stephen Bond and Companions in Exciting Experience.

Mrs. Stephen B. Bond, of 2604 Fairfield avenue, and two friends had a close call at the corner of Wayne and Calhoun streets shortly before 2 o'clock this afternoon, when a big interurban freight car bumped the carriage in which they were riding and smashed the right rear wheel of the vehicle to splinters. Mrs. Bond and her companions evidently did not notice the traffic officer's signal for them to stop, and driving their horse at a trot they were directly upon the tracks as the freight car came up. The car was going slowly, and it merely bumped the carriage to one side. None of the occupants of the vehicle was injured, though all were badly frightened for a moment.

COLONEL MILLIS LEAVES.

Engineer Remained Over Until Today to Gather Additional Data.

Col. John Millis, of the United States army engineering corps, who came to Fort Wayne with the waterways commission party yesterday, left today for his home in Cleveland. Colonel Millis remained over until today to gather some additional data concerning the canal project. He has made the report on that section of the work lying between Fort Wayne and Toledo.

PRINCETON DEFEATS HARVARD.

Tigers Win First Battle They Have Played for Many Years.

Princeton, N. J., Nov. 4.—In the first football game played by 'varsity elevens of Princeton and Harvard for many years, Princeton won by a score of 8 to 6. Harvard was favorite in the betting before the game.

FORT WAYNE BANK CLEARINGS.

Bank clearings in Fort Wayne this week were $1,087,688.06, as against $921,394.59 for last week and $1,120,025.77 for the corresponding week of last year. Balances were $162,268.59 and by days this week the clearings were:

Monday	$204,440.21
Tuesday	195,644.58
Wednesday	177,688.20
Thursday	163,523.15
Friday	189,190.43
Saturday	156,599.94

Miss Eva Fields, private secretary to Rev. N. C. Shirey, went to Marion today to attend a reunion of the Fields family, which will be held Sunday.

TRANSFERS OF REAL ESTATE

Compiled by J. C. Heller, Abstractor, 725 Court Street.

Oliver S. Hanna to Charles M. Menefee, lot 39, Bates, Fleming and Esmond's addition, for $900.

William J. Hess to Ella Markle, lot 50, South Calhoun street addition, for $900.

William J. Hess to Levi R. Walker, lot 123, and north 20 feet lot 124, Fletcher's addition, for $1,000.

Henry Schwartz to Elizabeth Ormiston, lot 20, Wiehke's subdivision H. O. L. S. for $300.

Arleigh M. Young to Adam and Ida M. Beahrs, lot 11, H. C. Rockhill's addition, for $400.

Clinton L. Hersch to Emilie Jacobs, south 110 feet of east 30 feet lot 454 and north 40 of east 25 feet lot 434, Hamilton's fourth addition, for $3,200.

Granite Improvement company to P. F. W. and C. R. R., north 33.4 feet north of alley, Wall's addition, for $1,100.

POURED OIL IN STOVE.

Mrs. Ringle Burned in Explosion Which Followed.

Believing there were no coals in the firebox, and being in a hurry to make a fire, Mrs. A. L. Ringle picked up a coal oil can last evening and started to pour the fluid over some pieces of wood. Immediately there was an explosion and the flames burned away a portion of her hair, blistered the skin on her face and hands quite severely. The stove lids were thrown to the ceiling and the room was filled with soot and smoke, but fortunately for Mrs. Ringle, her clothing did not catch fire. The family only recently moved into their new house on Grant avenue.

JOKE REALLY ON JOKERS.

Farmer Finds Money Dropped by Boys in Hallowe'en Pranks.

Howard Hoke, a prosperous farmer near Union Corners, is strongly of the opinion that a Hallowe'en joke, supposedly played with Mr. Hoke as its victim, is really "on" the other fellows. When Mr. Hoke last Wednesday morning went to the cornfield and found his fodder and gates carried to a nearby field, he discovered that the Hallowe'en jokers in their haste to get away safely dropped a nice sum of money, which is now in Mr. Hoke's possession awaiting the claim of its owner.

THIS IS BABY TOWN.

Storks are rapidly becoming the fashionable birds of this city, and babies are almost as common as traction line breakdowns, according to Dr. Eric Crull, secretary of the local board of health. This forenoon Dr. Crull, in glancing over the birth records of 1911, announced that so far this year there had been 1,107 new lives ushered into the world in this city since January 1st. With an average of a hundred or more births a month, before the year is ended the birth register will contain 1,300 names. This will be a remarkable gain over last year's report. In 1910 there were only 978 babies born in this city showing almost twenty-five per cent increase so far this year.

AN ELEGANT INVESTMENT.

Paved streets and street cars right to your door in John H. Vesey's third addition. No better investment in town at this year's price. Go out today and see these lots. Centlivre car to end of the line.

PREDICTS DIPHTHERIA EPIDEMIC.

There are nine cases of diphtheria in the county at the present time, and the disease seems to be spreading, according to Dr. E. M. VanBuskirk, county health officer, who predicts that there will be an epidemic of the disease this year. About the only other contagious disease to be found in the county at the present time is scarlet fever, of which there are three cases.

CLERKS MAKING GAINS.

L. D. Redding Successful in Work in West Virginia.

L. D. Redding, who for the past three months has been at work in West Virginia in the interest of the international organization of retail clerks, arrived home this morning to spend Sunday.

Mr. Redding was engaged for a time in directing a strike at Bellaire as a result of which the retail clerks secured concessions both in working hours and in wages. Mr. Redding has just organized a large union of clerks at Wheeling, and has done much work in other parts of the state as well.

We solicit your general electrical supply business. Our stock is complete, from the finest heating devices, fixtures, etc., to the heaviest construction material.

THE PROTECTIVE ELECTRICAL SUPPLY CO.

123 W. Columbia St. Telephone No. 1813.

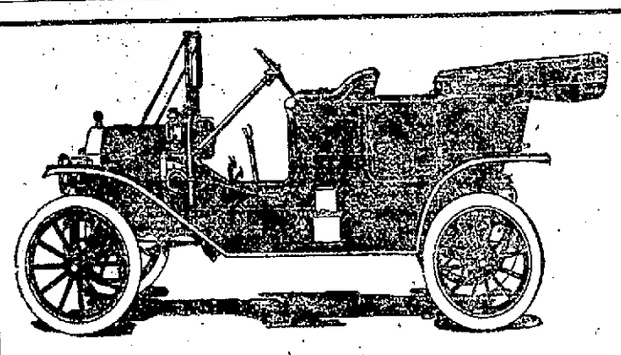

ROADSTER $600 FORD TOURING CAR $700

In All the World No Car Like This!

The car of established quality—established value and low price. Backed by a company worth millions and completely organized. The lightest car in the world, size, power and capacity considered. The cheapest car in the world to buy and maintain—simplest to operate. The strongest made car in the world—a car of Vanadium steel.

TOURING CAR, $700. ROADSTER OR OPEN RUNABOUT, $600.

Delivery Wagon Fully Equipped With Panel Body $710.

2DS AUTO CASINGS		Guaranteed Casings		TIRE CHAINS	
28x3	$ 8.70	28x3	$13.75	28x3½	$2.40
30x3	$ 9.30	30x3	$14.75	30x3	$2.50
30x3½	$13.70	32x3	$15.80	30x3½	$2.65
32x3½	$14.65	30x3½	$21.70	32x3½	$2.80
34x3½	$15.90	32x3½	$23.20	32x4	$3.00
34x4	$22.80	32x4	$33.50	34x3½	$2.95
36x4	$24.00	34x3½	$25.25	34x4	$3.20

Presto-O-Lite Exchanges, $1.75, $2.00 and $2.50 Each. Don't Exchange Your Presto-O-Lite Tank for an Imitation.

BROSIUS-HOCKER AUTOMOBILE CO.,

117 EAST COLUMBIA STREET. FORT WAYNE, IND.

ORGANIZED PLAY IN THE PUBLIC SCHOOLS OF FORT WAYNE

Its Employment to Develop Mental Alertness, No Less Than Bodily Health, Is Making Rapid Progress in This City—Directed Sports and Recreation for Boys and Girls.

Children of the Hamilton School Illustrating That All Play is Based on Mental Activity as Well as Physical Action.

Modern day teaching of children in primary grades has undergone many changes in recent years. The same might be said of higher grades, but while that is important in its place the foundations laid in the first four or five years of school life when the minds of the children are exceedingly plastic, are those on which will be built habits of observation, concentration, comparison, analysis and memory.

With all the changes in methods has also come a change in viewpoint. The up-to-date instructor no longer judges progress in the school life of the child from the same standards that were formerly accepted. Once the subject matter was the focus of the teacher. Now it is the child and his needs of the present. Growth of mind and development of body go hand in hand.

Happiness is the natural right of every child. Therefore that time is well spent which gives to children something that may alter the whole course of their lives at the same time they are acquiring the rudiments of book knowledge. Nowadays play is considered the business of the child just as work is considered the business of the adult. That does not mean that the child should not have some work to do or that the adult should not take time for recreation. It does mean that the major part of a child's time should be spent in preparing him mentally, morally and physically for his later life. The lack of play with its influence upon children is shown in the many magazine pictures taken of stunted and maimed little bodies seen in mines, factories, etc., where tiny children are put to work.

The Play Spirit.

When the play spirit is organized and brought into so-called work, what does it do?

First, it gives the child the right moral attitude towards life.

Second, it places the initiative with the child instead of with the subject matter, as for example, when the pupils work from the standpoint of what they want to find out instead of from the idea usually considered by the teacher—"This subject must be taught."

Third, in considering the fact that a strong mind rarely lives in a weak body, so attention gained through interest means an alert mind. A seeming bodily attitude of attention may be false to every principle of true attentiveness; the mind may be "wool gathering" and the knowledge is not retained. From this may be deduced—that education is efficient only when it creates good tendencies, arouses alert mental powers and builds healthful minds and bodies.

The Kindergarten.

No department in the school system has had a greater influence upon the spirit of the school than the kindergarten. The primary school is now so dominated by the kindergarten spirit that the whole atmosphere has changed. Humanity is not so much treated in the mass. Instead the greatest good for any one individual is constantly kept in mind. All teaching now should tend to consider each individual child's ability towards some particular work. The child's self-activity is brought into play both through his physical nature and mental desire. The progressive and modern teacher works or studies with the child; not for him as one outside of his life.

A bit of illustrating may be mentioned here to give an idea of what is meant by the teacher working with the child. In the first steps of reading the joy of using a book is not distracted by insistence on the part of the teacher that the child hold the book in certain position, or stand or sit in certain specified manner. After the book is no longer of exciting interest, the child is taught a hygienic position in standing or sitting while reading. Children are taught to read by first associating a toy or object with the word that stands for it. After that a picture is drawn of the word and the object. To gain expression in reading the children play games sometimes to illustrate the story and thus the imagination is encouraged. Often the work of the hands goes on with the mental effort. Sand piles, clay, reflectoscopes, weather vanes, bird houses, relief maps built in clay, are materials used in unifying the study of geography, nature and history.

The Modern Viewpoint.

Education is for citizenship. Therefore the point of view from which to judge progress in the schools is from the big one of citizenship. No knowledge is of use which is not used in some part of community life. The school is a small community. The life of the child in the school community should prepare him for life in that larger community the city.

Self-government which is developed in the school room by just restrictions and rules and daily discipline prepares for the future civic life.

The school of the present allows freedom in thought and action so far as such freedom doesn't conflict with the rights of others. No more needed lesson is taught than the wholesome recognition of fair play. The duty to one another and the respect of one's self learned day by day in the school room when pursued along advanced methods in teaching, all lead to the acquiring of that important factor in character building, self-control. Democracy is the keynote of the modern public school.

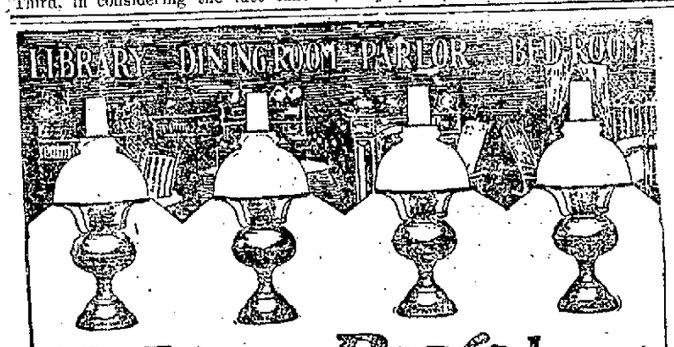

The Famous Rayo Lamp

The Rayo Lamp is the best and most serviceable lamp you can find for any part of your home.

It is in use in millions of families. Its strong white light has made it famous. And it never flickers.

In the dining-room or the parlor the Rayo gives just the light that is most effective. It is a becoming lamp—in itself and to you. Just the lamp, too, for bedroom or library, where a clear, steady light is needed.

The Rayo is made of solid brass, nickel-plated; also in numerous other styles and finishes. Easily lighted without removing shade or chimney; easy to clean and rewick.

Ask your dealer to show you his line of Rayo lamps; or write for descriptive circular to any agency of the

Standard Oil Company
(Incorporated)

HELPED TO ROB FATHER'S BANK

Son of President of the New Palestine Bank is Held.

WORSE CRIME URGED

Indianapolis, Ind., Nov. 4.—James Fralich, son of Julian Fralich, president of the New Palestine, Ind. bank, which within the past year has been robbed twice, once of $4,000 and more recently of $3,000, is being held by the police here awaiting officers from Shelby county, who are expected to return the prisoner late today. Fralich is held on two charges, one of complicity in the death of Miss Docia Harding, daughter of a well-to-do farmer, and the other of having aided the robbers of his father's bank. It is declared Fralich gave the combinations of the bank vault to the robbers. For the first robbery two men were convicted but they refused to tell where they obtained the combination. It is said the police learned of Fralich's alleged connection with Miss Harding's death while questioning him about the bank robbery. She had died in a hospital here following an alleged criminal operation.

Rare Opportunity

32 choice lots in Fricke addition at Parnell Ave. and State St., near new power statoin and ner car barn site, must be sold at once. Come out and investigate. Sale starts 9 o'clock Sunday, October 15. Terms to suit purchasers. Take Spy Run car. Our agents will meet you at car.

H. GOLDSTEIN

Alt Heidelberg for Breakfast.

You have tried the rest, now try the best, Anthony Hotel Cafe.

Paper bags for baking and cooking can be had of the Foster Furniture Company.

We Furnish THE HOME ON EASY Payments

PICKARD HOUSE FURNISHING CO.
112 AND 114 EAST COLUMBIA ST
Store only ONE SQUARE north and a FEW FEET east from the TRANSFER CORNER

CUT DOWN YOUR MEAT BILLS

SELF—BASTING
SELF—BROWNING
SMOOTH AS AN EGG SHELL
EASY TO CLEAN

SAVORY ROASTER

COOKS THE CHEAPER CUTS JUICY and TENDER

You can save money every time you use the Savory Roaster, because it will make the cheaper cuts of meat more sweet, tender and juicy.

No trouble, bastes and browns automatically.

C. C. Schlatter & Co.
COR. COLUMBIA AND CLINTON STS.

Foot Ball Shoes
Foot Ball Uniforms

Most complete line of Athletic Goods in the city.—Exercisers—Dumbbells

Remember, we are headquarters for Football Goods.

F. M. SMITH & CO. Sporting Goods

MONEY TO LOAN

FORT WAYNE CREDIT CO.
HOME PHONE 535
1221 CALHOUN ST.

Our plan of loaning money enables you to borrow when in need, any reasonable amount, on your own guarantee; saves you time and worry because there are no endorsements, references, assignments or pledges demanded by our modern system. We give you the cash you need in a lump sum to do with as you please, and allow you pay it back in small, regular payments arranged and stipulated by yourself.

WE LOAN $10 TO $300

On furniture, pianos, automobiles, machinery, stock certificates, life insurance policies, growing crops, live stock, etc., in city or country. Property left in your possession.

SHOP AND RAILROAD NEWS

TOOK OVER 300 TO CLEVELAND

Week-End Excursion Well Patronized by Fort Wayne.

G. R. & I. FIREMAN HAS ARM BROKEN

G. F. Branstrator Fell from Tender While at Water Plug.

The week-end excursion to Cleveland over the Nickel Plate, which is on today is being better patronized than the passenger men who worked it up expected. Two hundred and forty-seven tickets were sold for the special train, which left the city at 7:10 o'clock this morning and the indications pointed to a sale this afternoon, for the train which left at 3:10 o'clock of upwards of 100, bringing the total sales at Fort Wayne up to about 350. Points east of Fort Wayne furnished many excursionists also and the special train went into Bellevue with all the passengers it could seat. Traveling Passenger Agent F. P. Parnin and Local Agent C. A. Pritchard are feeling jubilant over the success of the excursion, for they have worked faithfully on it for two weeks or more. About fifty more tickets were sold today than were sold on a similar occasion last September. The crew of the special train was made up as follows; Conductor George Mortier, Brakemen Harry Wiatt and J. F. Wiley, Engineer Grubb and Fireman J. T. McCune.

Gastric Catarrh

Mi-o-na Stomach Tablets Give Splendid Results and Act Quickly.

Gastic catarrh is recognized by the following symptoms which point to the stomach as the seat of the trouble.

Loss of appetite, nausea or sickness at the stomach, belching of gas, heartburn or sour stomach, furred tongue, constipated bowels, tenderness over the region of the stomach, slow digestion of food and sensation of weight at pit of stomach, depression of spirits, dreaming and restlessness at night, lack of energy or weariness and offensive breath.

For any or all of the above symptoms MI-O-NA stomach tablets give remarkable results and is the treatment par excellence.

MI-O-NA stomach tablets are guaranteed by Meyer Bros. Co. to end indigestion or dyspepsia, or catarrh of the stomach, or whatever you choose to call your stomach misery, or money back.

In five minutes they stop sourness, heaviness, gas eructations and like ailments. Fine for the stomach the morning after the social session, for sea and car sickness and vomiting of pregnancy. 50 cents at Meyer Bros. Co. and druggists everywhere.

The Radiant Home

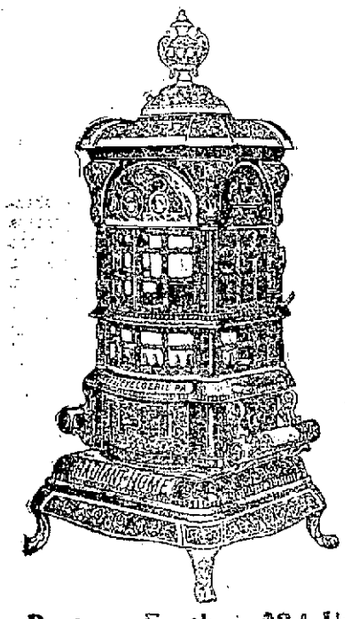

Best on Earth—$34 Up

John F. Uebelhoer

Hardware, Stoves and Tinwork of all Kinds.

No. 1016 Broadway. Phone 799.

Fine Assortment Fancy Vests.

SHIELDS'

Have You Any Debts

you want to pay just now? We'll advance you money for that or any other purpose. Ours is the convenient way of getting rid of money worries.

If you own furniture, a piano, horses and vehicles, or have a steady position, you can get any amount from $5 to $100 without an endorser at 6 per cent.

Pay it back in small weekly or monthly installments.

Private and confidential.

Call, write or phone us any time.

INDIANA LOAN CO.

211 Shoaff Bldg. 2nd Floor.

Established 1895. Phone 995.

MAY DISCARD MILEAGE BOOKS.

Central Passenger Association Considers It.

The Central Passenger association will consider some very important questions at the meeting in Chicago next Wednesday, among them the proposition to abolish the 1,000 interchangeable mileage books. These books have been popular with commercial travelers and it is expected that many protests will be received against doing away with them. By action of the interstate commerce commission, the present mileage book will be impossible after a date to be fixed for next spring, when the commission says all railroads must come down to the two-cent per mile fare basis. This action is taken to mean that any fares over two cents per mile will be a thing of the past after the date of effect of this ruling has been announced. The interchangeable mileage books are sold on a absis of two and one-half cents per mile. The western roads announce that they have decided to cut out holiday rates and that they will refuse to grant special rates to conventions scheduled for Chicago, Denver, Minneapolis and several cities in Texas.

INNOVATION IN EXCURSIONS.

Nickel Plate Will Run One in Mid-week to Chicago.

Fort Wayne people are to be given opportunity to go to Chicago during the week the fat stock show and the irrigation congress are in session in that city without a very great outlay for railroad tickets. Frank P. Parnin, the traveling passenger agent of the Nickel Plate, has been advised that the road will have a $2 excursion out of this city on Thursday, Dec. 7, good returning up to the 9 o'clock train out of Chicago Monday night, Dec. 11, which arrives in this city at 2:35 Tuesday morning. All of the conditions of this excursion are similar to those of the week-end events of the past. Tickets will be placed on sale for the train leaving at 2:20 Thursday morning; a special train at 10:50 Thursday morning; No. 1 at 12:30, and No. 3 at 4:40 Thursday afternoon, and No. 5 at 2:20 Friday morning.

FIREMAN BADLY BURNED.

Elmer Harris Enveloped in Flames From Furnace.

Elmer L. Harris, aged nineteen, employed at the factory of Heit, Miller, Lau & Co., was frightfully burned yesterday by flames bursting out of the furnace door and enveloping him. The young man had thrown a bucket of sweepings from the floor into the furnace and immediately there was an explosion, which sent the flames far out into the room. His arms were burned so badly that the skin came off and his face and neck were also blistered, but fortunately his eyes escaped. The young man is now at the home of his father, Machinist George Harris, at 715 Cottage avenue, and it will be some time before he will be able to resume work.

TAKES UP DUTIES MONDAY.

Adam LaMar Goes to Chicago at That Time.

Adam LaMar, whose appointment to the position of master mechanic at Chicago for the Pennsylvania was announced by The Sentinel several days ago, will take up the duties of that office next Monday. This week he has been busy conducting some brake-shoe tests out on the road. The appointment of a successor to Mr. LaMar as chief car inspector of the Northwest system has not been announced, but it is awaited with considerable interest, for the position is a good one and there are a number of aspirants.

FIREMAN HAS ARM BROKEN.

G. F. Branstrator Hurt in a Fall from Tender.

G. F. Branstrator, a fireman on the Grand Rapids and Indiana road, had an arm broken and sustained some body bruises yesterday when he fell from the tender of his engine at Whalen, Mich. He was manipulating the water plug apparatus when the accident happened. Whalen is a small station north of Kalamazoo.

WILL RETURN TO ITALY.

H. H. Servine, for some time employed as a helper in the Pennsylvania machine shop, received news last night that his aged father in Italy was very ill. Servine immediately resigned his position in the shop and will sail for Italy as soon as possible. He has been in America seeval years, but has worked in the shops only about three months.

WABASH ENGINE OUTPUT.

The Wabash shopmen repaired and turned over to service seven locomotives during the week just closing, each of the locomotives receiving heavy repairs. They were Nos. 623, 1602, 819, 414, 346, 2318 and 658.

CONDUCTOR KANAGA AT WORK.

Lee A. Kanaga is again on duty on the Pennsylvania, and this morning started on his second trip out as conductor on Nos. 23 and 24. Mr. Kanaga was taken sick six months ago and has been unable to work until this week.

REPAIRED ELEVEN ENGINES.

The output of engines from the Pennsylvania erecting shop during the week closing today included the following, which received heavy repairs: Nos. 7409, 7410, 7444, 7632, 7706, 7952, 9026, 9065, 9243, 9940 and 9972.

INDUSTRIAL NOTES.

John Malone, Wabash yard conductor, resumed work this morning. He was sick four days.

Machinist J. R. Bitner, of the Pennsylvania, has left the city for an over Sunday visit with relatives.

Bernard Gallagher, chief clerk at the Wabash yard office, will spend Sunday with his folks at Columbia City.

John Miller, clerk in the Wabash yard office, went to Napoleon last night for a short visit with his relatives.

Pennsylvania Engineer F. E. Crawford is suering with an attack of rheumatism and will not be able to work for a few days.

Machinist George Strasser, of the Pennsylvania, and his wife went to Chicago today for a Sunday visit with relatives.

B. F. Sarver, general foreman of the Pennsylvania boiler department, returned from Alliance last night. He was there a day or two on business for the company.

Passenger Engineer John Abercrombie, of the G. R. & I., is taking a lay off for the purpose of entertaining some friends from Vancouvre, who are visiting him.

Foreman John T. Leach, of the Pennsylvania erecting shop, is taking his annual vacation. After moving into his new house he will go to Louisville for a visit with friends.

Fireman B. H. Engelbrecht, of the G. R. & I., and his wife have gone to Lima to see her brother, Herman Zelt, the Pennsylvania fireman who was injured in the boiler explosion last Wednesday.

Charles McGinnis, who has been spending a ten days' vacation in Indianapolis, has returned home and will resume his duties as watchman at the Piqua crossing of the Pennsylvania Monday.

Brassmolder Yehl, of the Pennsylvania shops, was summoned to Newark, O., last night by a message stating that his wife was quite sick. Mrs. Yehl went there a few days ago to visit relatives and was taken sick.

The Wabash has put on what is termed a sugar beet run between this city and Detroit and has assigned Conductor Frank Wendt and Brakemen Jesse Ross and O. G. Martin to it. They will have headquarters in this city.

C. W. Moore, assistant foreman of the down town paint shop of the Pennsylvania, and his wife went to Chicago this morning, where they will visit friends over Sunday. He will then return home, but Mrs. Moore will go to Sioux City, Iowa, to remain a month with her sister.

E. Struchen, machinist at the Pennsylvania shop, is suffering with a recurrence of an ailment for the relief of which he took a six months' leave of absence and went to his old home in Germany, returning only a few months ago. His spine is affected and this morning he was compelled to quit work and return home.

H. Fox, a carpenter at the Pennsylvania shops, sustained injuries to one of his hands yesterday which have put him out of commission for a few days. Other Pennsylvania shopmen who are o duty on account of sickness are C. D. Watterson, F. Lenz, Cliff Talmage, J. E. Young and Clark E. Scheid.

Old and reliable, Gold Seal, 5c Cigar.

Take your Sunday dinner at the Anthony.

ONE OF THE VETERANS IN THE PENNSYLVANIA BOILER SHOP.

Today marks the fifty-sixth anniversary of H. W. G. Heine, the well known boilermaker employed at the Pennsylvania shops. He was born in Fort Wayne and never lived elsewhere, going right from school into the Pennsylvania shops as an apprentice in the blacksmith department, under Harry Campbell, who was then the foreman of that shop. After working in the smith shop several years, he concluded that boilermaking would suit better than working at the forge, and he asked for and was transferred to that department, where he served an apprenticeship and has been employed constantly ever since. Mr. Heine was only sixteen years old when he became an apprentice in the shops and his service there extends over a period of forty years. About a year ago he was appointed an inspector of stationary power plants and twice each year he makes a general inspection of all the steam plants on the Western division and frequently makes individual trips during other seasons of the year. In this work he has succeeded Henry Geerken. At present Mr. Heine is at Valparaiso, taking the place of a foreman who is sick. If he returns home this evening the family will hold a little celebration in honor of the day.

HOTEL CENTLIVRE

Special Sunday Dinner, Served in Main Cafe From 5:30 to 8 p. m.

75 CENTS

Celery Hearts Compote

Essence of Fowl — Au Gratin

Boiled White Fish — Maitre d' Hotel
Potato Croquettes

Crontades of Pin Tail Plover a la Durand

Koger De Menthe

Roast Rhode Island Turky Stuffed
Farcia Cranberrie

Shrimp Salad

Mashed Potatoes — Sweet Potatoes
French Peas — Cherry Vale Asparagus

Ice Cream and Cake.

Tea — Coffee — Pasteurized Milk

ANNUAL MEETING IS HELD TONIGHT

Civic Improvement Association at Court House Assembly Room.

PROGRAM A FINE ONE

Every citizen and tax-payer who is interested in the progress, beautification and improvement of Fort Wayne is urged to attend the annual meeting of the Civic Improvement association, which will be held at 8 o'clock this evening at the assembly room of the court house.

The program is a great one. In addition to the election of officers for the new year, it will include addresses by Leonard Metcalf and George E. Kessler.

Will Explain Big Plans.

Mr. Metcalf, a member of the firm of Metcalf & Eddy, of Boston, will explain in detail the river plan and the sewer plan prepared by his firm for the city of Fort Wayne, and George E. Kessler, of St. Louis, Fort Wayne's consulting landscape engineer, will discuss the plan he is formulating for the beautification of the river banks, the extension of parks and the boulevard system for the city.

Each of these gentlemen has prepared maps, views and drawings to illustrate his address, and these will be shown by stereopticon, presenting a view of the sewer, river, park and boulevard plans designed for Fort Wayne by these experts.

The call for the meeting bears the signatures of C. H. Worden, president, and R. B. Hanna, secretary, of the Fort Wayne Civic Improvement association; Louis W. Dorn, president, and H. W. Lepper, secretary, of the East End and Maumee River Civic Improvement association; J. O. Brown, president, and A. P. Leverton, secretary, of the Fifth Ward Civic Improvement association; R. E. Kelly, president, and C. J. Steiss, secretary, of the North Side Civic Improvement association, and Anselm Fuelber, president, and D. C. Stout, secretary, of the Seventh and Tenth Ward Civic Improvement association.

At Osage and Mechanic.

The special committee of the Fifth Ward Civic Improvement association, reporting at a meeting held Friday evening, declared in favor of openings beneath the Nickel Plate railroad tracks at both Osage and Mechanic streets to connect the Nebraska district with Bloomnigdale and left the decision to the city engineer, the board of public works and the railroad authorities. Mechanic street is largely favored, and it is desired that the subway be continued northward beneath the Lake Erie railroad tracks. The opening of St. Mary's avenue was also favored. The committee included J. M. Landenberger, F. J. Thieme, J. C. Peters and Jesse Macbeth. Secretary C. J. Steiss, of the North Side association, was present to extend fraternal greetings, and arrangements are being made for a joint meeting of the two associations next week.

New Committees Named.

J. O. Brown, president of the Fifth Ward Civic Improvement association, was in the chair, and new committees were appointed as follows:

On streets and street openings—D. L. Benton, William Thiel, jr., Mr. Hoham, Dr. A. Hamilton, E. W. Kover, C. C. Ebersole, Henry Eckart and Boyd Young.

On subways—Rev. C. O. Shirey, Dr. Stemen, J. E. Clifford, Fred C. Peters, J. B. Stemen, J. C. Hutzell, E. M. Wilson, Fred J. Thieme, Henry Wiesse, Harry Pfleger and Fred Gluesenkamp.

On sewers—G. W. Culler, B. O. Young, A. E. Kover, Joseph Netterfield, C. C. Ebersole.

On river bank improvement—Dr. G. B. Stemen, Rev. N. C. Shirey, J. C. Peters, Robert Osler, Harry McMillan and E. M. Wilson.

On lights and lighting—J. C. Peters, Herbert Reed, W. H. Carter, Oscar Hutzell, H. L. Bell.

Move Playgrounds North.

The proposed straightening of St. Mary's river through the Guildin public playgrounds would necessitate moving the ground further northward, and O. N. Guildin, for whom the grounds were named, has written the North Side Civic Improvement association that he believes this should be done. The North Side association has been working for a concrete bridge at Barthold street, and the straightening of the river would take the stream through the playgrounds location, giving at the same time a larger tract north of the river closely connected with the new park projected along the north bank of the stream, with a boulevard through the new park from Pape avenue to Wells street.

No Danger from Flood.

Discussing the recommendation for river and sewerage improvement in the report of his firm, Leonard Metcalf, of the firm of Metcalf & Eddy, declared at a meeting of the river front commission and city officials last evening, that the proposed dam at the junction of the rivers would not result in raising the water to a point that adds danger in flood periods. Even should the rivers go to the flood stage of March, 1908, the added rise would not exceed three to four inches at the dam and not more than two inches at a point a mile upstream. He stated, also, that the river improvement plans would in no wise interfere with the proposed barge canal. He urged the employment of additional help in the city engineer's office and contended that the city should arrange to have a complete topographical map prepared at an approximate cost of $5,000.

Mr. Metcalf explained that in the study of the local situation his firm had considered first the damming of the rivers and making them available for beautification and second the conditions of the present sewerage system and the needs of the future in this regard.

"The dam we recommend," he said, "is of the gravity type, and can be built at an approximate cost of $45,000. It would not be collapsible, but would have gates probably at either end. It would give a depth of water suitable for boating as far as the Bluffton bridge, at the end of Broadway, on the St. Mary's river, or a distance of nearly six miles, and on the St. Joe river of nearly three miles, or beyond the Centlivre brewery. A pool would be formed of 135 acres in extent at the confluence of the rivers. With the improvements carried out as now contemplated in the sewage system, the water would move with sufficient velocity past the dam during the hot summer months to entirely change the water ever two days, and as a year's average it would be changed twice daily. This would tend to keep it free from pollution and in a moderately pure condition.

"The intercepting sewer is practically useless as far as carrying out the purpose for which it was designed, under the present conditions. It is badly choked with sand and other organic matter. This should be cleaned out and the two taps, which have been made since it was built, closed up. Thereafter the intercepter should be cleaned at regular intervals of not more than a year apart.

"The catch basins of your sewage system are not kept clean. This seems to be a standing grievance in many cities. An opening which has been made in the sewer near its northern terminus for the purpose of flushing it out is now diverting the sewage from the intercepter into the river. This should be closed at once. At that point the sewer is filled with sand and other substance, to the depth of two feet, and at a mile south it is filled to the depth of twelve or eighteen inches.

"With the present growth of the city, the intercepter should be extended along the river to the south, and I think that within the next ten or fifteen years it will have to be extended as far south as Cottage avenue."

The speaker touched at some length on the latteral sewers and outlined several improvements which should be brought about. He also spoke of entirely diverting sewage from the rivers, which, eventually, perhaps in the next twenty or thirty years, will have to be done. He stated, however, that this problem is not an important one at the present time.

Catarrh Cannot Be Cured

with LOCAL APPLICATIONS, as they cannot reach the seat of the disease. Catarrh is a blood or constitutional disease, and in order to cure it you must take internal remedies. Hall's Catarrh Cure is taken internally, and acts directly upon the blood and mucous surfaces. Hall's Catarrh Cure is not a quack medicine. It was prescribed by one of the best physicians in this country for years and is a regular prescription. It is composed of the best tonics known, combined with the best blood purifiers, acting directly on the mucous surfaces. The perfect combination of the two ingredients is what produces such wonderful results in curing catarrh. Send for testimonials, free.

F. J. CHENEY & CO., Props., Toledo, O.

Sold by Druggists, price 75c.

Take Hall's Family Pills for constipation.

App Shoes

Are distinguished by their unusual striking power of originality in construction, high grade workmanship, a thorough knowledge of the anatomy of the human foot, and quality which has stood the test of fifty-one years.

M. App

916 Calhoun St.

Try Sentinel Want Ads.

STRENGTH. SAFETY

CITIZENS TRUST COMPANY

THE REAL ESTATE SECURITY BANK FOR YOUR SAVINGS

WE INVITE YOU

We can let you have real estate mortgage notes or bonds that will net you 5% semi-annually.

We guarantee the security and prompt payment.

Deposits made before Tuesday, the 7th, bear interest from the first day of November.

BANK OPPOSITE POSTOFFICE.
Open 8:30 a. m. to 5 p. m.

4% INTEREST PAID ON DEPOSITS

Chalmers MOTOR CARS

—YEAR—1912—YEAR—

This will be a Chalmers year. Since August 15th, we have sold 15 Chalmers 1912 cars. Ask any of these 1912 customers why they purchased a Chalmers. Not "most for the money," as to size, but you receive 100 dollars' worth of quality and 99 dollars' worth of comfort and safety with every dollar expended in the purchase of a Chalmers.

Here are Some of Our 1912 Customers

Walsh & Cook, traded in Overland.
Dr. G. W. Leslie, traded in Cadillac.
Dr. K. L. Seaman, traded in Reo.
Dr. J. F. Dinnen, traded in Hupp
O. S. Keith, traded in Woods.

—ALSO—

Wm. Beck, of DeWald & Co.
Simon Strauss, of Strauss Bros. & Co.
Dr. Douns.
Chas S. Pangborn.
F. E. Zollars.
B. F. Heaton.

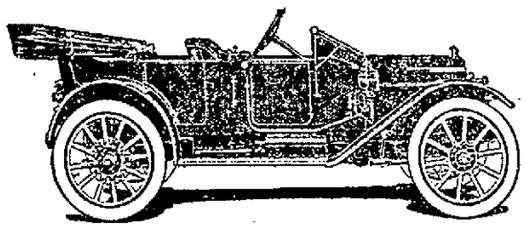

We also have a few used cars we want to clean out. Come and see us.

Randall Motor Car Co.
116 W. WAYNE STREET.

THE SENTINEL'S PULPIT AND SUNDAY SCHOOL

Our Temperance Department

THE SALOON MASHER

The saloon masher is a species of pest familiar to all. Young women know him and will walk far to avoid him. Laws should be enacted to abolish this pernicious practice of the saloon and cigar stand "masher-loafer," who has no other vocation than the bold scrutinizing, with vulgar comment, of every woman who passes. Why not apply the vagrancy law, and force such men to some uplifting occupation? Every city is afflicted with them. Respecting not themselves, they respect no one. No attractive woman who is compelled to pass the places of their resort is spared the offense of their impudent staring, their bold remarks, their disrespectful demeanor. The "masher" is a supreme egotist. Generally he is well dressed after a certain loud fashion and has the vast self-sufficiency of an inordinate conceit. He fancies himself a "killing" figure to all women whose own appearance pleases him. He displays and disports himself conspicuously, a sad commentary on the form of man in whose image he is created. Police rigor may well be experted to abolish the "masher" who is almost without exception a loafer and frequently is something worse.

Handwriting on the Wall:

World's Temperance Lesson

International Sunday School Lesson for Sunday, November 12, 1911. By Dr. and Mrs. Wilbur F. Crafts.

Lesson Text—Daniel 5. Golden Text—Eccles. 12:14: "God shall bring every work into judgment, with every Secret Thing, whether it be good, or whether it be evil."

(From the Christian Herald.)

This lesson is placed here a little out of its historical order, as a fitting story for World's Temperance Sunday. It belongs to the days before the "remnant" of the Jews returned from captivity, between the two lessons on Daniel's courage—refusing the king's wine as a boy at school, and refusing to hide his religion to save his political office (Dan. 1 and 6). There are other sins besides drinking whose deadly folly this story illustrates; vice, profanity and pride.

The Belshazzar of our lesson is the grandson of Nebuchadnezzar. Like many other young men, Belshazzar took no warning from the "stern lights of ancestral experience." The father of Belshazzar, Nabonidus, had succeeded Nebuchadnezzar as king of Babylon, and had made his son, though only seventeen years of age, a sort of associate king, probably as viceroy of Babylon, where he was shut in when his father was defeated in battle by Cyrus the Mede, whose army thereupon marched on the capital and killed Nabonidus outside the walls. Perhaps Belshazzar was prompted to give this feast upon hearing of his father's death, not only to express his confidence in his walls and his gods, and his foolish defiance of his foes, but also to celebrate the fact that he was now a king indeed, though it was for so brief a time, as is proved by the fact that the cuneiform inscriptions upon the Assyrian tablets name Nabonidus as the last king of Babylon, and Belshazzar's name appears only in an inscribed prayer of the father to his gods that his son may be good: "Let not sin possess him." Oh, the tragedy of it! The contrast between the two pictures of many a life: What his parents prayed he should be, what he was!

Behind walls a hundred feet thick—so wide that they were roadways for the chariots of Babylon; in a marble palace a mile long—perhaps the palace recently uncovered in Babylon on which the name of Nebuchadnezzar and Cyrus are inscribed—Belshazzar gathered at a banquet of wine the women of his great household and the princes of the empire. To show his defiance not only of Cyrus, but of all gods save his own, he ordered brought in the sacred vessels that Nebuchadnezzar had stolen from God's temple of Jerusalem. Filled with the courage that wine gives, that courage which is but blind recklessness, he defied the Medes and Persians at his gates, and the God of Israel, whose sacred vessels he profaned.

But what is that shadowy hand moving on the wall and writing in letters of fire?

A hand was a Babylonian charm, the five fingers, like a rosary, recalling five names of God. Even now one sometimes sees in the orient above a doorway a hand, whose purpose is to avert the evil eye and invite good luck. Such a hand was probably already inscribed on the palace wall, above its entrance, and Belshazzar was relying on it for protection against any foe, human or divine, entering his banquet hall. In Bible miracles God uses human elements so far as possible, and adds the supernatural only so far as it is necessary. He might even in this case use a guilty conscience. It is profitless to debate this. Suffice it that the very thing in which Belshazzar trusted, the hand on the wall, became a terror. His magicians having failed to say what the words meant, Daniel was called, at the suggestion of the queen dowager, who remembered how he had read a judgment of God to Nebuchadnezzar. Daniel interpreted the words as a sentence of death to Belshazzar individually, and to Babylon of defeat and subjection. And "that same night," King Cyrus, turning aside the river that flowed under Babylon's walls, marched his army into the city through the river bed, and slew Belshazzar in the midst of his impious orgies, and sacked the city. "Babylon is fallen." It had gone down the three well-worn steps to the graveyard of nations—first, moral, then physical, then political decay. From many trades drinking men are excluded. When shall we learn that as clear a brain is needed to run a government as to run a freight train?

The old argument for abstinence was that one who drinks may become a drunkard; the new argument is that only by abstinence can one reach the highest efficiency. As John G. Woolley says, the argument is no longer failure but fitness. The United States bureau of labor sums up a report on "The Economic Aspects of the Labor Question," based partly on answers to questions sent to a representative list of American employers, in these words: "More than half the establishments reporting require, in certain occupations and under certain circumstances, that employees shall not use intoxicating liquors." Business men and even labor unions have been fooled into the belief that "prohibition hurt business," when in fact to transfer the capital that employed a hundred men in making boots and shoes to making liquors would put eleven-twelfths of the men out of a job.

In this connection we quote as of profound significance a statement by the crown prince of Sweden at the opening of the Good Templar summer festival, Hesesholm, 1910:

"The temperance movement is one of the greatest of our time, a movement by which the people will gain self-reliance and self-control. The final aim is nothing less than the most complete possible liberation of our people from the destructive effects of the use of alcohol. There are, of course, differences of opinion as to the best way of attaining this end. But that the end can and must be reached is the principal point upon which all are united. * * * In our time the struggle for existence goes on among the peoples with increasing sharpness, because general development is progressing with remarkable and increasing swiftness. It is of great importance to the state, as well as to the individual, to use the utmost exertion not to be left helpless in the rear and perhaps to be finally overcome by a more vigorous people. This will so obviously strengthen the competitive power of a people in the world's markets that I do not hesitate to make this assertion: That nation which is the first to free itself from the injurious effects of alcohol will thereby attain a marked advantage over other nations in the amicable yet intensive struggle for existence. I hope that our country will be the one which will first understand and secure this advantage."

Not only in Sweden and Germany, but in France also the patriotic argument is foremost. The French government posts warnings even against tippling that falls short of drunkenness "for the future of the nation."

DAILY FAMILY PRAYERS.

What America needs more than railway extension and western irrigation, and a lower tariff, and a bigger wheat crop, and a merchant marine, and a new navy, is a revival of piety, the kind mother and father used to have—piety that counted it good business to stop for daily family prayer before breakfast, right in the middle of the harvest; that quit work a half hour earlier on Thursday night, so as to get the chores done and go to prayer meeting; that borrowed money to pay the preacher's salary and prayed fervently in secret for the rich man who looked with scorn on such unbusinesslike behavior. That's what we need now to clean this country of the filth and graft and of greed, petty and big; of worship of fine houses and big lands and high office and grand social functions. What is that thing which we are worshiping but a vain repetition of what decayed nations fell down and worshiped just before their light went out? Read the history of Rome in decay and you'll find luxury that could lay a big dollar over our little doughnut that looks so large to us. Great wealth never made a nation substantial nor honorable. There is nothing on earth that looks good that is so dangerous for a man or a nation to handle as quick, easy, big money. If you do resist its deadly influence the chances are that it will get your son. It takes greater and finer heroism to dare to be poor in America than to charge on earthworks in Manchuria.

IS THE WORLD GROWING BETTER?

Many things go to prove that it is. The way thousands are trying to help others is proof. Among them is Mrs. W. W. Gould, of Pittsfield, N. H. Finding good health by taking Electric Bitters, she now advises other sufferers everywhere, to take them. "For years I suffered with stomach and kidney trouble," she writes. "Every medicine I used failed till I took Electric Bitters. But this great remedy helped me wonderfully." They'll help any woman. They're the best tonic and finest liver and kidney remedy that's made. Try them. You'll see. 50c at all druggists.

KEEPING ONE'S LIFE IN TUNE

By J. R. MILLER, D. D.

Pianos have to be kept in tune. Every now and then the tuner comes and goes over all the strings, keying them up so that there will be no discords when the instrument is played. Our lives have a great many more strings than a piano and more easily get out of tune. Then they begin to make discords and the music is spoiled. We need to watch them carefully; to keep their strings always up to concert pitch.

One way in which a piano is put out of tune is by use. The constant striking of the strings stretches them and they need to be keyed up from time to time. Life's common experiences have an exhausting effect. It is said of Jesus that "virtue went out of him" as he went about healing those who were sick. Virtue always goes out of us as we work, as we sympathize with pain or sorrow, as we minister to others, as we strive and struggle. Duty drains our life fountains. We have our daily tasks, temptations, burdens, cares, trials, and at the close of the day we are tired and the music our life makes is naturally not as sweet as it was in the morning. Night has a blessed ministry in renewing our physical vitality so that our bodies are ready with the new day for new service. And the songfulness of life is far more dependent upon the bodily conditions than we dream of. It is much easier to be joyous and sweet when we are fresh and strong than when we are jaded and weary.

But the body is not all. We are made for communion with God. We need also to come into his presence at the end of the day to be spiritually renewed. The other day a young woman whose work is very hard, with long hours and incessant pressure, took a little time from her noon hour to call upon an older friend, saying: "I felt that if I could see you for five minutes, to get an encouraging word, I could get through the afternoon better." What is true of a human friend is true yet more of God. If we can get a little while with him when we are weary, when our strength is running low, our life will be put in tune so that the music will be sweet again. We can not afford to live a day without communion with Christ, to get his strength, joy and peace into our hearts.

One of the principal ways in which the Sabbath helps us is by lifting us up for a little while into accord with heavenly things. We withdraw from the toil, bustle and noise of our week-day work into the quiet, where we can hear the songs of peace, catch sight of the face of God and commune with holy thoughts. The effect, if we avail ourselves of the possibilities of such a privilege, is to start us anew on a higher plane of living.

Henry Ward Beecher tells of visiting a painter. "I saw on his table some high-colored stones, and I asked him what they were for. He said they were to keep his eye up to tone. When he was working in pigments, insensibly his sense of color was weakened, and by having a pure color near him he brought it up again, just as the musician by his test fork brings himself up to the right pitch." Now every day men need to have a sense of the invisible God. No nature is of such magnitude that it does not need daily to be tuned, chorded, borne up to the idea of a pure and lofty life.

EVERY-DAY RELIGION.

Religion that isn't good for every day isn't much good for any day. If it doesn't stay with a man on Monday, it was only a cloak and a mockery on Sunday. If it doesn't show itself in the home, breathing upon every one therein a kindly, and helpful, and strengthening influence, then it will make a fine show in the house of God to very little purpose, indeed. If religion doesn't grip a man's soul, if it isn't the one thing in his whole life, Sunday and Saturday, day and night, then it becomes so near to being nothing that it is scarcely worth reckoning at all. When we speak of every-day religion, we speak of the only genuine kind of religion that there is. And it is its homely every-day quality that will commend it to the world and will in the end win for it the allegiance of the world. Religion is for every day. Its blessings and benefits, its comforts and sweet consolations, its guidance and its inspiration are for the commonplace days in the commonplace lives of the commonplace men and women. It is something to take with one, something that will never be out of place anywhere, something that will add to life's joy its best touch of sweetness, and will mix with all life's sorrows, hope, and courage, and power. A man who has every-day religion in good, wholesome quality can easily afford to be without a good many other things.

WHAT A COLLEGE MAN DID.

Two college men were close friends. One was very brilliant and influential, but he was not using his influence for the Lord. His friend said to him one day, "You can be the most influential man in this college for Christ if you will." Years after these two men were in a pulpit together. Both were ministers of the gospel, and the visiting preacher said: "That I am in the ministry of the gospel today I owe to your pastor; for a sentence that he spoke to me in college days became the turning point of my life." "Beginnings are alike; 'tis ends that differ."

THE RIGHT KIDNEY MEDICINE.

J. E. Parker, 2021 No. 10th St., Ft. Smith, Ark., says that he had taken many kinds of kidney medicine, but did not get better until he took Foley's Kidney Pills. No matter how long you have had kidney trouble, nor at what stage of the disease your case may be, you will find quick and permanent benefit by the use of Foley Kidney Pills. They also regulate the action of the urinary organs. Start taking them now. Dreier Drug Co.

CONVICTION OF SIN

A Sermon by DWIGHT L. MOODY.

Text—Romans, 3:10: "There is none righteous, no, not one."

[This is the sixteenth of a remarkable series of sermons by Moody and never before published. It was delivered in Tremont Temple, Boston, Mass., January 27, 1897. It is reprinted from the Christian Herald.]

Today we are to talk about how to help those who are not yet convinced of sin. There's no use in telling a man that Jesus Christ came to save him, if he doesn't know that he is lost, or in telling a man of a remedy if he hasn't got a wound that needs a remedy. If I should send a doctor to a well man, the doctor would be insulted, and so would the man; but if there is a poor and needy sick man, and I send a doctor with medicine, the man will be thankful. Therefore, a man must feel his need before he wants a Saviour. I believe if we are in the Spirit, and are willing to use the power for that one's help, it will be a help. We are to sow on all kinds of soil and to scatter the seed everywhere. A man may be perfectly indifferent today, and inside of twenty-four hours the Spirit of God may act on him and convict him of sin. But our work is to give him the Word of God, and let God speak through the Scripture.

Four Words.

Now, if you will take four words—four different passages of Scripture—you will find Christ's method in dealing with the self-righteous of his day. For instance: "Except a man be born again, he cannot see the kingdom of God." That was said to a man who thought he was in the kingdom of God; it was said to an honorable member of the Sanhedrin. In another place he says, "Except your righteousness exceed the righteousness of the Scribes and Pharisees, ye shall in no wise enter into the kingdom of God." That was said to the self-righteous of Christ's day. Again, "Except ye become as a little child, ye cannot see the kingdom." That was said to the self-righteous. Again, "Except ye repent, ye shall all likewise perish." It's a good thing to give them the Word of God. I am not responsible for their conviction. I cannot convict them; but I can give them the Word of God, and look to the Spirit to breathe upon it and to breathe life into the soul.

Another portion is the third chapter of Romans, tenth verse: "As it is written, there is none righteous, no, not one." That is, we must be given righteousness that we may stand before the righteous God. A perfect God could give nothing but a perfect standard of grace, and if we are to stand before God, we must be perfect. How? Not in our own righteousness, surely; but he has worked out a righteousness, and in him we are complete. Eleventh verse: "There is none that understandeth, that seeketh after God." That is, the natural man doesn't seek after God until he has been quickened with the Spirit. "There is none that doeth good; no, not one." If a man does a good deed and he is proud of it, or does it from a selfish motive, it is not righteous in the sight of God.

The Mirror of the Law.

Now, the nineteenth verse: "We know that whatsoever things the law saith, * * * all the world may become guilty before God." The law never saved a man who is vile—it never can. What was it given for? It was given to show man his need of a Saviour. In other words, to stop every man's mouth; and that's what God does before he saves a man.

No one can help a man out of his sins who is filled with his own self-righteousness. That's what has taken him down. He thinks that he can assert his manhood without God, but when he gets to the end of himself—like the prodigal, "comes to himself," and cries to God, and God gives him victory—he snaps the fetters that held him. Mark you, the man must see that he is vile before he wants to be cleansed.

When my little boy was about two or three years old, a little while before the Chicago fire, I said to him one morning at breakfast, "I'll come home and take you out to ride." It was a Saturday, and I always, when at home, gave my children a ride. My little son clapped his hands, and said, "Will you take me down to the park and show me the bears?" "Yes." And he began to tease his mother to get him ready. And she did. She washed him, and got him ready with his white dress and sash; and then he wanted to go outdoors and watch for my coming. He had a strange passion in those days for sticking his finger in the dirt and putting it in his mouth. And when I had driven up, he came out, and said, "Take me down and show me the bears. I's clean! I's clean! Mama washed me." I said, "You are not clean. No, you are all dirty." I could not convince him he was not all right. I'll tell you what I did. I hitched the horse and I took the boy and showed him his own face in the mirror, and he never said he was "clean" after that. I didn't take the looking glass to wash his face. But I took him to the water, and washed him. It's easy for a man to think himself pretty good—a good deal better than other people. It's an awful disease, this disease of self-righteousness. It's a family disease; it's a bad disease, because it's loathsome and hateful in the sight of God.

Now, you take the elder brother in the fifteenth of Luke, and I don't hesitate to say he's one of the meanest characters in history. I'll tell you why. A lady came to me some time ago who wanted to get her daughter into a seminary, and she wanted it to be "very select." She said she wouldn't get anything "under false pretenses." She said, "I want you to understand that I don't agree with your theology." I didn't know that I had any "theology." I said, "Will you tell me what your theology is? What is it you don't like?" "Oh," she said, "your view of the elder brother in the fifteenth of Luke is abominable." I said, "Will you bring out his noble traits?" "He stayed at home and took care of his father, and his younger brother ran off and left him." "The last time I saw him he was visiting the house and wouldn't go in. And I believe he is outside yet. Now," I said, "my good woman, I want to tell you something. If you find a man who cannot rejoice over the return of a brother, pray God to have mercy on him. If I thought I had a drop of that blood in my veins, I'd let it out before night, if it were only a teaspoonful."

The Principles of the Kingdom.

Christ laid down the principles of his kingdom. When the King takes the throne, he makes an address. So Christ laid down the principles of his kingdom. "Blessed are they that mourn." Mourn for what? Never done anything to mourn for; never done anything wrong," you say. Did any of you ever endeavor to live in a house with a person who had never done wrong? If you have, I tell you I pity you deep down in my heart. Why? If anything goes wrong, he always insists that you are to blame. He isn't. He couldn't do it. Have you ever met those men? I have met them, and they are the meanest men to get on with that I've ever met.

Now, this man had never transgressed his father's will. Wasn't he angelic? Wasn't he a noble character? I've heard of a man who thought so much of himself that he shook hands with himself every morning. That's the elder brother. He's the noblest man in the world. "Blessed are the poor in spirit." He was so full of his self-righteousness that if he ever tumbled he would have gone over backwards. Some people say that when Adam sinned he fell upwards. Men are living who wouldn't love a drunken brother. "Don't mention that brother in my presence!" they say; "I am ashamed that he bears the same name I do." "Blessed are they that hunger and thirst after righteousness." Did the elder brother know what that means? No, not a bit of it. He had plenty of righteousness, tons of it, lots of it to spare; but I wouldn't give a penny for ten tons of that kind of righteousness; I don't want that kind. "Blessed are the peacemakers." He was a wonderful peacemaker; he broke up the most peaceful scene this world ever saw. That father's heart danced for joy, and that elder brother broke up that jubilation and was mad because the father was rejoicing over the return of his wandering son. "Blessed are the merciful." Was he merciful to the old father in his declining years, putting the thorns in his pillow and making his last days bitter? "Blessed are the poor in heart." Was he so, when he said his father had never given him a kid to make merry with his friends? He had everything, and was angry because his father had killed the fatted calf. Do you tell me that elder brother didn't need to be converted? Heaven is a "prepared place for a prepared people." Was that man meet for heaven? Take him up to the streets of heaven, and put him under the very shadow of the tree of life, and he wouldn't want to stay there. Why? Because there are in heaven men who once were drunkards, and he wouldn't want to associate with them. He'd say, "I never associated with this sort of people and I won't now." That's the elder brother. I can imagine some one seeing Mary Magdalene up there—that woman who had seven devils in her—and saying, "I never associated with such people down on the earth, and I won't here." What's the man going to do up there? He'd want to have a little harp of his own. That's the elder brother, so noble. Don't any man or woman tell me that he doesn't need to be converted or born of the Spirit. That's what the law was given for—to show a man his need—to put life alongside of Christ. Let him measure himself with the law of God.

"All Have Gone Astray.

The fifty-third chapter of Isaiah says: "All we like sheep have gone astray; we have turned every one to his own way; and the Lord hath laid on him the iniquity of us all." That's the Gospel, my friends. I don't know any other Gospel. We've got sinners divided up into classes; some are so low and depraved that they can never be saved; and some so weak that they can't stand; but it says that Jesus Christ can put strength into the weakest mortal; and not only that, but can save him and keep him.

Years ago, in the Hippodrome, New York, a poor, miserable fellow came in and godly women talked with him. One of them showed how God could put strength into him. We had in those days "scrip." We had ten-cent scrip. And this fellow had a ten-cent scrip in his pocket, and as he went out of the meeting, he said, "Lord, if you'll save me, let me keep this ten-cent scrip for twenty-four hours." He said he hadn't been able for years to go past the whisky shop with a penny in his pocket. And he said the next day, as he brought out the ten-cent scrip, "I believe I've been converted. I've kept it for twenty-four hours. I'm a new man in the old clothes."

There was an old man, one of the weakest and lowest of drunkards. He was converted at the same time at the Hippodrome. Afterwards I got a business card from him, from London, and God had kept him all these many years. We want to go and tell these men that God can put strength into them. The self-righteous man needs it; the forlorn man needs it; the drunkard needs it. We are a "bad lot." All gone astray—every one.

First John, first chapter, eighth verse: "If we say that we have no sin, we deceive ourselves, and the truth is not in us." Tenth verse: "If we say that we have not sinned, we make him a liar, and his word is not in us." Now, is there any one that can say they haven't sinned? One man or woman in a whole city that can say that? Do you believe it? We have all sinned. What's to be done? Confess it. Repent and ask forgiveness. That is all.

"Whosoever Will."

Now I come to another class—those that are heart-wounded. The law has done its work. Instead of talking to them about sin, bring them to Calvary. Give them Matt. 11:29: "Take my yoke upon you, and learn of me, and ye shall find rest to your souls." John 5:24: "Verily, verily, I say unto you, he that heareth my word and believeth in him that sent me, hath everlasting life, and shall not come into condemnation; but is passed from death unto life." John 1:11: "He came unto his own, and his own received him not. But as many as received him, to them he gave power to become the sons of God, even to them that believe on his name."

O my friends, what we want is to get a man born of God, then he gets life coming down from God, "who his own self bare our sins in his own body on the tree." O Heavenly Father, we now want to ask that thou wilt make us wise in winning souls to thee. And while people are inquiring and are on the right road, and on the way to the Kingdom, may we be ready to point the way and tell them the way and truth. We pray that thy blessings may rest on us. May the Spirit of God teach us. May the fetters of sin be broken, and may sinners come unto the Kingdom. All these things we ask in the name and for the sake of Jesus Christ. Amen.

HOW TO BECOME A CHRISTIAN.

The first step is to give up sin, and trust Christ to save you from it. Then begin the Christian life in a humble and trusting way, as the child begins the alphabet at school. Don't look for marvels. Don't expect to see visions. Don't ask for raptures, but ask expectantly for power to live in way to please God. Believe that the Spirit of Christ will come into your heart, and cause you to love God and delight in his will; not because you feel happy, but because you are definitely trusting him to do what he has said he will do. He says that if you will forsake your sins he will blot them out, and give you his Holy Spirit. Believe it, and accept salvation as his free gift. He says he will enable you to live as a child of God should. Believe him and undertake it. He says he will help you to bear your troubles. Trust him and try him. He says he will give you strength for labor; courage for conflict; power to resist temptation, and grace sufficient for your every-day need. Take him at his word, and you will soon know for yourself how blessed it is to trust and obey. Commit yourself to the new life you have undertaken to live, by uniting with the church of your choice, and then take your duties as they come, and perform them in a way you believe will please God. Read your Bible daily, and bring your life into line with what it teaches, and your doubts will soon be gone.—Exchange.

FRIENDSHIP IN CLOTHES.

"Your old suit is getting rather shabby, Harold," said his mother; "perhaps you better begin to wear your new one to school." Harold hesitated. He did like to appear well dressed among a school of well-dressed boys. But in a moment he replied slowly: "No, I guess I won't, thank you, mother. It might make George feel bad. You see, his dad's been wanting him to stay out of school to work, and he promised that if he could only go to school he wouldn't ask for any new clothes this year. So he's got to wear his old ones, and I think I'll wear mine. But don't you peach a word, mother," and Harold went off whistling.—Wellspring.

SAVED CHILD FROM DEATH.

"After our child had suffered from severe bronchial trouble for a year," wrote G. T. Richardson, of Richardson's Mills, Ala., "we feared it had consumption. It had a bad cough all the time. We tried many remedies without avail, and doctor's medicine seemed as useless. Finally we tried Dr. King's New Discovery, and are pleased to say that one bottle effected a complete cure, and our child is again strong and healthy." For coughs, colds, hoarseness, lagrippe, asthma, croup and sore lungs, it's the most infallible remedy that's made. Price 50c and $1.00. Trial bottle free. Guaranteed by all druggists.

False teeth made of paper in Germany are said to retain their color as well as porcelain ones, and to be stronger and cheaper.

IT STARTLED THE WORLD

When the astounding claims were first made for Bucklen's Arnica Salve, but forty years of wonderful cures have proved them true, and everywhere it is now known as the best salve on earth for Burns, Boils, Scalds, Sores, Cuts, Bruises, Sprains, Swellings, Eczema, Chapped Hands, Fever Sores and Piles. Only 25c at all druggists.

Among the most productive industries of Korea are its gold mines, and especially those controlled by American citizens.

A MAIL CARRIER'S LOAD

Seems heavier when he has a weak back and kidney trouble. Fred Duehren, Mail Carrier at Atchison, Kas., says: "I have been bothered with kidney and bladder trouble and had a severe pain across my back. Whenever I carried a heavy load of mail, my kidney trouble increased. Some time ago, I started taking Foley Kidney Pills and since taking them I have gotten entirely rid of all my kidney trouble and am as sound now as ever." Foley Kidney Pills are tonic in action and quick in results. Try them. Dreier Drug Co.

THE SECRET EXPOSED

Perfect Dry Cleaning at Home Made Possible by OLOKLEN—Saves Exorbitant Charges.

For years the secret of dry cleaning has been carefully guarded by the dry cleaners themselves, no doubt on account of the large profits arising from their exorbitant charges.

But now the secret is exposed: OLOKLEN has been placed on the market and the simplicity of dry cleaning made clear to the public.

Dry cleaning is not simply washing goods in gasoline any more than "washing" is "washing" without soap. All dry cleaners use a preparation in their gasoline which acts like soap does in water. It is this preparation which has been so carefully guarded by the cleaners, and is now offered to the public in the form of OLOKLEN.

By doing your dry cleaning at home you save lots of money. One fifty cent can of OLOKLEN does ten to fifteen dollars worth of dry cleaning.

There is scarcely an article in your home which cannot be cleaned by OLOKLEN, for it will not injure the finest fabric, will not shrink any goods, and will not run or fade the most delicate color.

Directions for using OLOKLEN. See how simple. Remove as much of the dust as possible by brushing. To each quart of gasoline used in first washing add one tablespoonful of OLOKLEN, mix well, and wash as you would with soap and water. Rinse in two changes of clear gasoline, ring out and dry. Easy, isn't it?

OLOKLEN is sold at all leading drug, dry goods and department stores. If for some reason you cannot obtain it, let me know and I will see that you get it.

EDWARD L. MERTZ,
Manufacturing Chemist,
Fort Wayne, Ind.

-1410

Fire Departments Are Maintained

As a Means of Checking Disastrous Conflagrations.

YOUR Individual Property, However,

May Not Be Saved!

While a Fire Insurance Policy does not prevent a fire, it restores

THE HOME TO THE SITE!

Can You Afford to Be Without It?

Federspiel & Thorey

ASK US ABOUT THIS BLOOD REMEDY

Great care should be exercised in the selection of a blood remedy—see that it does not contain mercury; this drug will work havoc with the stomach and derange the entire system.

Nyal's Hot Springs Blood Remedy

is not only free from mercury, but from all other ingredients that are at all injurious.

It is composed of roots and herbs of known virtire—those most approved by medical men.

If you are in a weakened condition—blood impoverished—you cannot do better than use this preparation.

—it will build you up in the shortest time possible. Ask us to show you this remedy.

$1.00 the bottle.

Any doctor will tell you that when we compound a prescription it's done right. Bring up your prescriptions.

Ask the Nyal Druggists.

D. & N. Pharmacy,
624 Calhoun St.
Jacob Bill's Drug Store,
1401 E. Creighton Ave.
Zimmerman's Drug Store,
1312 Broadway.
Meinzen Drug Store,
1129 Maumee Ave.
Hutzell's Drug Store,
1402 West Main St.

TO THE PUBLIC

KANADIAN COAL CO. is in position to fill all orders promptly for hard and soft coal, coke and kindling.

LOWEST PRICES.

Home Phone. 1382. Bell Phone. 426.
1430 HANNA STREET.

LAEHN & MELCHING

UNDERTAKERS AND EMBALMERS

226 WEST MAIN ST.

Office—Home Phone 228.
Best of Services at Reasonable Prices
PRIVATE AMBULANCE.

HOPES TO PAINT HIS WIFE'S SOUL

Artist Lovins Declares Her Ideal of Beauty and Loveliness.

FINDS IT HARD TASK

Los Angeles, Cal., Nov. 4.—In order to immortalize on canvas a certain mysterious indefinable something which he declares typifies the soul of the ideal woman, Henry Lovins, head of the department of drawing and painting at the College of Fine Arts, University of Southern California, has married his model and will spend the rest of his life if necessary, he says, to accomplish the work.

Lovins' wife is the same type that a great many masters have used in their paintings of the Madonna, according to the artist, and reminds him of the portrait depicting Mary Magdalene in her repentant grief, which hangs in the Metropolitan Museum of Art in New York city. This strange something which is suggested to him in the countenance of the repentant Magdalene is wholly expressed in the face of his bride he declares, but as yet he has failed to bring it out on canvas. Four portraits which he has painted of her have been torn up as failures.

"I feel," he said "that if I can reproduce this wonderful expression, which combines all the elements of the soul of the womanly woman, the portrait will take its place as one of the world's great masterpieces. Mrs. Lovins has a perfect profile, according to the artistic standards of beauty, as has been acknowledged by many painters. According to my notion, and to many other artists of note, she is the ideal of beauty and loveliness in woman. It is this effect I am trying to reproduce."

Mrs. Lovins is a golden blonde, with fair skin and greenish-gray eyes. She has a small mouth, Roman nose, and, according to her artist husband, beautiful lines in her neck. She also has a well proportioned figure, according to artistic measurements.

Miss Eleanor Johnson was Lovins' pupil and model in Denver for two years. After the fourth portrait of her was painted and cast aside as a failure Lovins, by this time deeply in love with his model, proposed, and was accepted. They went to the Rev. Dr. Friedman and were married on September 3, but their wedding was kept a secret until their departure for Los Angeles, where Mr. Lovins was offered a position in the College of Fine Arts.

Mr. Lovins is twenty-seven years old and his bride twenty-three. Before coming here Lovins had charge of the art department of the Denver high school, in addition to his private studio. He was in California two years ago on a sketching tour and had a class at Monterey.

The young artist first came into the light of publicity when about fifteen years old, while studying under Professor Wolf, of the College of the City of New York. It was there he began a friendship with A. G. Schulman, now head of the college. Mr. Schulman and Mr. Lovins spent several months together sketching along the New England coast. Lovins was later a student for four years in the New York School of Art, under Robert Henry and William M. Chase. He was also a pupil of Jean Mannheim, and came under the influence of Charles H. Davis, Henry Ranger and William Keith. He is a member of the American Federation of Artists.

Lovins expects to bring his paintings to Los Angeles and exhibit them at the College of Fine Arts.

Alt Heidelberg for Lunch.

Best service in the city at the Anthony Hotel Cafe.

"The poison of gold has debauched and corrupted American society; it has brought within our gates new armies of parasites; it has led to a degree of ostentation and of luxury, and even of vice and profligacy comparable with that of the Roman empire under Heliogabalus. America needs a Marius, a Pitt and a Peel. Before long it must get one or all of them, or it will surely breed a Danton and a Robespierre." —"The Passing of the Idle Rich," by Frederick Townsend Martin.

You have tried the rest, now try the best, Anthony Hotel Cafe.

FOR SALE—Peninsular wood or coal range; good as new. 1115 Crescent avenue. 3-3t

A decided disadvantage of the fireless cooker is that it is not entirely fireless, for the heat of a stove or gas jet is necessary in order to bring the food to be cooked to the proper temperature where the cooking process continues after being placed in the interior of the cooker. A new form of the fireless cooker makes use of the electric current for the purpose of imparting this initial heat, and the combination is said to represent a great convenience and economy.

Cigarmakers wanted; hand workmen. Cooney Bayer Cigar Co. 3-2t

Everybody knows of the great valueof what is known as the "Good-will" of an old established business. Few stop to think what "Good-will" is. It is simply another name for satisfied customers. The "Big Store" of the Foster Furniture Company has them by the tens o fthousands, scattered al lover northeastern Indiana and western Ohio.

Simplicity in Furniture

SIMPLE lines, rather than elaboration, massiveness in place of stilted elegance--these are characteristics of modern home furniture. Our immense furniture store is largely devoted to just such pieces, in the mission and Flanders styles, with early English or fumed finish. No type of furniture surpasses these in simple elegance and suggesstiveness of "solid comfort." They are particularly adapted to the modern bungalow rooms, the den, and the large living room with its built-in chimney seats and bookcases.

The Colonial is another type, reflecting the simple life of our forefathers. It is conspicuous in our fall displays, particularly in solid mahogany bedroom and dining-room suites. Its dull finish, wood trimmings and quaint elegance are pleasingly suggestive of other days.

Striking examples of the Colonial period furniture are the bedroom suites of Circassian walnut. This wood shows up the grain better than any other, and makes a very beautiful, rich appearance.

Visit our great furniture store. Fall displays are arranged conveniently and we want you to see them.

THE QUALITY STORE

123 W. Main **The Pape Furniture Co.** 125 W. Main

Why Men Who Were Weak, Weary and Despairing Are Getting Well By My Treatments

Secret of My Marvelous Cures

In two words the secret is told—EXPERIENCE, EQUIPMENT! For more than fourteen years my single work of life has been the treating of men's special diseases. And now, in my suite of offices, I have the best and most modern equipment in the state! Combining my wide experience with this highly scientific equipment of the latest appliances of medical science, I offer men at my offices the one sure, safe, QUICK way back to health!

E. W. MORELAND M. D.

Specialist

Who treats successfully all Chronic, Nervous and Special Diseases.

Consultation and Advice Free

GET CURED

Weakness and Disease were formerly looked upon as very unfortunate conditions, because patients did not know where to go for relief, or because medical science had discovered no positive cure for them, but in this age of medical advancement there are few diseases but that will yield to science and skilled treatment such as I use. Since the age of SPECIALISM people readily know where to go for relief. If they remain uncured it is their own fault, and others have but little sympathy for them. In fact, there is an unpleasant aura about those diseased which causes people to shun them. There is an attraction about robust health that draws those of your circle of acquaintances to you. There is a joy about health that must be experienced in order to be appreciated. The satisfaction of being able to look every man and woman in the eye, knowing that your affliction is gone, is worth more than can be valued in dollars to one who has been afflicted. To get cured is not only a duty that you owe yourself, but one you owe your family, your country, your neighbors and your God. I have made a spe cial study of the Nervous System, and have perfected methods that will cure PELVIC DISEASES. I will give you a searching and thorough examination, thus determining the exact location and nature of the disease. I have the most complete and thoroughly equipped office in the city for the cureof Pelvic Diseases. In fact, I am the only exclusive PELVIC SPECIALIST in the city, limiting my practice to the treatment and cure of but FIFTEEN DISEASES, Viz: Rupture, Piles, Fistula, Prostatitis, Cystitis, Obstructions, Knotty Veins or Varicocele, Hydrocysts, Blood Poison, Nervous Debility, Atrophy, Kidney, Acquired and Specific Diseases.

THE TREATMENT I have used in curing many others who had the diseases and symptoms mentioned below is exactly what I will give you and that YOU ARE SURE TO BE CURED BY TAKING.

VARICOCELE-ENLARGEMENTS—My treatment cure will cause the enlargement or knotty-like condition or varicocele, to at once disappear. I do it without cutting and all symptoms are soon gone.

NERVOUUS DEBILITY, FUNCTIONAL DECLINE—If you are weak, nervous, have lost vitality, back pains, no strength or ambition, I can quickly relieve you of all such symptoms of weakness and make you strong.

KIDNEY COMPLAINTS—The majority of these cases I treat are benefited so fast they are cured before they expect it. They don't come back for treatment after I dismiss them—it's a permanent cure.

BLOOD POISON—Treatment for only a short time cures rash, swellings, sore mouth and throat, pains, aches, removes every sign and symptom—it stays cured, and I can assure you the treatment is not ordinary mercury and potash, like other specialists give you.

RUPTURE CURED—The majority of cases cured in a few treatments without cutting, pain or risk. Ninety per cent of Surgical Operations are failures. My records show a perfect cure in 95 per cent of cases treated. I know you will think it impossible to cure ruptures as I do. Let me prove it by what I have done. It will be the happiest time of your life when you return home cured.

FISTULA, PILES—I can cure you so quickly and easily that you will be surprised. I will give you just the result and cure you are looking for without a surgical operation. INHERITED, ACQUIRED AND SPECIFIC DISEASES—Scientifically and quickly cured. No bad results following. If you have been disappointed elsewhere, let me cure you to stay cured.

OBSTRUCTIONS—My cure dissolves obstructions completely, allays all inflammation, cleanses and heals the bladder and kidneys when irritated or congested and restores health and soundness to all parts affected by the disease.

INVESTIGATE my ability, distinctive methods and reasonable charges before placing your case elsewhere.

HOURS—9 to 12 A. M., 1 to 5 P. M.
EVENINGS, 7 to 8.
SUNDAYS, 9 to 1 ONLY.

Dr. E. W. MORELAND CO. Specialists

PERMANENTLY ESTABLISHED 136 W. Wayne Street, FORT WAYNE, IND.

For Quick Results Use Sentinel Want Ads

The THEATRE

AT MAJESTIC.

This Evening—"Rock of Ages."
Tuesday Evening—William Hawtrey in "Dear Old Billy."
Friday Evening—Robert Hilliard in "A Fool There Was."
Next Saturday Matinee and Night—"The Deep Purple."

"THE ROCK OF AGES" TONIGHT.

Play Tells Plain Truth About the White Slave Traffic.

"Every year thousands of young girls disappear from their homes in the cities or go from smaller towns to the cities, and drop out forever from all knowledge of their families."

This sentence exactly as quoted above is from the pen of Gen. Theodore A. Bingham, former police commissioner of New York city. It was written at the request of the publishers of Hampton's Magazine and formed the basis of an article printed in that periodical entitled, "The Girl Who Disappears." The publication of this thesis created a most intense discussion in Greater New York, which has not died out yet.

Many question arising from discussions on the remark of General Bingham remain unsolved. They are all a mystery, but the majority of the thinking men and women of the world wonder if there is an organized white slave traffic existing in places where they are not suspected. Are there men and women so vicious, so utterly lost to all claims of our common humanity, that they do barter human souls, such as may be thought from existing conditions in the big cities?

In "Rock of Ages," which was the attraction at the Majestic theater last night and which will be seen again this evening, Edward E. Rose, author of "The Rosary," has undertaken to answer these questions. The new production, so accurately handled in every detail by Rowland & Clifford, is styled a companion play to "The Rosary," showing as it does every-day life. "Rock of Ages" deals with the subject of white slave traffic in a manner that cannot possibly give offense, and yet the plain truth is spoken without fear or favor. Nor have the lighter shades of life been neglected, for the comedy characters are quite as distinctive and humorous and appeal to the risibilities even more definitely than in "The Rosary." Headed by Miss Jessie Arnold, as Bethel Martin, the cast for "Rock of Ages" comprises Bernard Crancy, Fred Pittan, Jack Lewis, Albert Hyde, Alma Russell, Lula Bishop and Louise Kelly. Those who fancy a modern day theme should not miss "Rock of Ages."

Scene in the II. Act of "Dear Billy," at the Majestic Theater, Tuesday Evening.

Robert Hilliard in "A Fool There Was," at the Majestic Friday Evening.

WILLIAM HAWTREY TUESDAY.

"Dear Old Billy," the Best Comedy Since "Charley's Aunt."

An event of notable importance will be the coming to the Majestic Tuesday evening of the eminent English character actor, Mr. William Hawtrey, and his distinguished company in the laughing success of two continents, "Dear Old Billy," a clean and wholesomely funny farcical comedy in three acts by W. B. Risque.

This piece comes after a run of a hundred nights in Chicago, where it was one of the three attractions that endured the hottest summer that Chicago has ever known. Mr. Will J. Davis, manager of the Illinois theater of that city, referring to "Dear Old Billy," declares it to be "the best farce and best company seen in Chicago in twenty years." Mr. Percy Hammond, dramatic critic of the Chicago Tribune, says: "It is a facile example of playing and one quite worthy of Mr. Hawtrey's past." The Detroit Free Press says: "Anybody who thinks an Englishman has no sense of humor should see 'Dear Old Billy;' it is the best imported farce since 'Charley's Aunt.' The audience shrieked with laughter. Hawtrey is immense and his support is admirable."

It seems to be the unanimous opinion of those who have seen this offering that for clean fun and laughable situations and complications, "Dear Old Billy" excels even such of its illustrious predecessors from the pens of English writers of farce as "The Private Secretary," "Charley's Aunt," "Arabian Nights" and "Jane." The action of the piece is woven around a kindly, easy-going gentleman of middle age (William Smith), who for twenty years has been harrassed by a domineering wife. In an effort to secure much deeded liberty, rest and repose, he secures legal separation, the terms of which stipulate that he shall pay her £750 annually. It is further arranged that in the event of their meeting, she is not to interfere with him in any way, or make known their relationship, or even speak to him on penalty of forfeiting her yearly allowance. Smith's appearance at the seaside, where he is showered with attentions by well-meaning women, and the subsequent arrival, co-incidentally, of his wife at the same resort, where she never misses being present when her spouse is placed in an embarrassing position, furnish material for laughter that is incessant from the rise of the curtain to the finish.

In support of Mr. Hawtrey, Mr. A. G. Delamater has selected a company that includes E. H. Kelly, formerly with Sir Henry Irving; Bernard Fairfax, formerly with John Drew; Harry Redding, formerly leading juvenile with William Faversham; Harry Lonsdale, formerly with E. S. Willard; Miss Jane Burby, eight seasons with May Irwin; Miss Cassie Jamieson, formerly with Beerbohm Tree; Miss Ruth Tomlinson, formerly with the Mary Mannering company; Miss Laura Clement, for the past three seasons with Billie Burke, and Miss Mary Morrell.

THE VAMPIRE WOMAN.

How the Type Depicted in "A Fool There Was" Exists in Real Life.

The victims of the vampire woman are to be found in every big city. The newspaper records daily teem with tales of their undoing. A little more than two years ago a young attorney at a public function in Los Angeles aroused a storm of enthusiasm by his poetic response to the toast, "Music." Alme. Schumann-Heink, the great singer, carried away by his eloquence, tore a bouquet of roses from her corsage and flung it at him. He had the classic beauty of a Greek god; his devotion to wife and family was exemplary; a great career opened before him. And yet six months later he was following the vampire woman around the country. The crisis came in Chicago. His "goods were spent" and he automobiled out to a suburban bank and failed in a clumsy, drunken attempt to hold up the cashier. He sought flight. They shot him to death.

In the penitentiary of a middle western state toils a shattered wreck of a man who occupied one of the most distinguished positions in railway circles. He was a genius as an organizer and promoter of great enterprises. Into his life a vampire woman insinuated herself. For her he abandoned family and position and robbed his corporation that she might squander. One of his last acts before he entered the prison gates at Columbus was to mail her a copy of Kipling's poem.

Other prisons hold other fools who have fallen under vampiric spell. And so do the sanitariums and insane asylums; the morgues find ghastly harvest in the never-failing crop of suicides, unable to withstand the lure of the temptress. Nature exacts stern penalty; it cannot be cheated. God may forgive and loved ones may forgive the repentant, but when a man has killed his moral sense and broken down his nerve cells, nature never forgives. It exacts the inexorable penalty for violation of its laws, and that penalty is death.

"When destiny can't get a man any other way she sends a woman for him—and the woman gets him." So cries out in an agony of despair the broken wreck in Robert Hilliard's tremendous play, "A Fool There Was."

"Here lies a man a woman ruled—the devil ruled the woman." Thus ran an epitaph penned by Bobby Burns, the shepherd poet of Scotland, who, with all his simplicity and gentleness, was a man of gallantry and knew the feminine sex more than superficially.

The moral of "A Fool There Was" has force and emphasis and sinks home deep. One of the leading clergymen of South Bend, in a recent sermon, said: "While in Chicago I heard a great sermon on morals and temperance in a play, 'A Fool There Was.' It was the most effective temperance sermon I ever heard. Robert Hilliard is a great actor, whose interpretation is brilliant and full of color, and every sentence that he utters is for pure morals. As I watched the tragic ending of a life given to appetite I recalled the New Testament words, 'Whatsoever a man soweth that shall he reap. He that soweth to the flesh shall reap corruption, but he that soweth to the Spirit shall reap life everlasting.'"

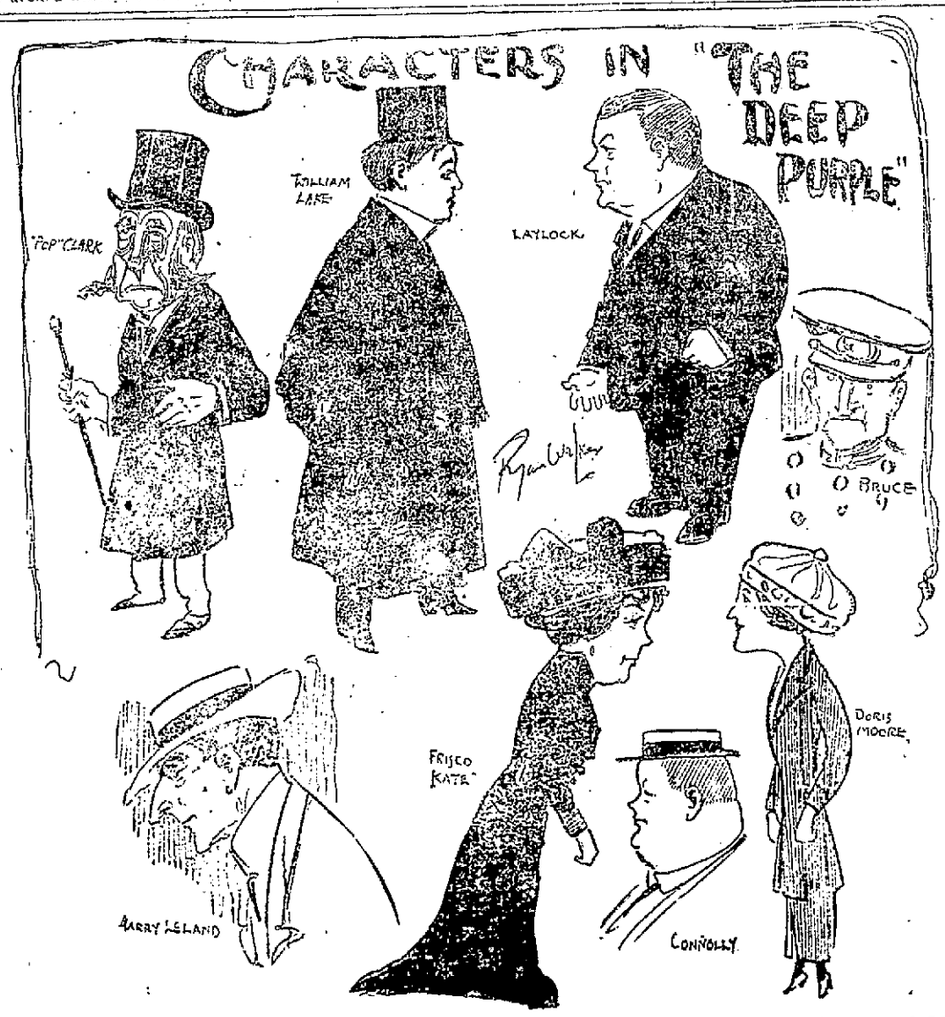

Characters in "The Deep Purple," Majestic Theater, Saturday Matinee and Night, November 11th.

"THE DEEP PURPLE."

Strong Play Comes Next Saturday Matinee and Night.

The attraction at the Majestic next Saturday matinee and night will be the famous Paul Armstrong-Wilson Mizner drama of the underworld, "The Deep Purple," Liebler & Co.'s production of which has created a veritable sensation in New York and Chicago during the last two seasons, having to its credit a run of seven months in the former and six in the latter city.

In declining a play which had rather an unsavory story, a well known manager once said that it was impossible to spend a pleasant evening in the underworld. In "The Deep Purple" Paul Armstrong and William Mizner have proven to the contrary by taking you from the basement parlor of Kate Fallon's to William Lake's apartment in the third act, and back to Kate's in the final scene. These dramatists present a series of thrills and exciting situations which you cannot get over even after you leave the theater. It is a melodrama, tense and vivid, and those who have read the stories of O. Henry will agree that in graphic description Messrs. Armstrong and Mizner have excelled the late lamented author.

The action begins in the first act, when the plot is laid against a young, rich mining engineer who has just returned to his New York home from the west. The plotters are in Kate Fallon's home; they are led by Harry Leland, known to his associates as a first-class "badger man," who has won the love of a young girl, who has come to New York to be married. Leland has misrepresented his occupation, telling the young girl that he was owner of a mine, but that his interest had been held back through a misunderstanding with his partner, William Lake. Leland suggests that the young girl see the stubborn partner to effect a settlement. Doris Moore is made a decoy without any knowledge of the plot; she is to bring Lake to the rendezvous of the gang. She does this, but not before Kate Fallon has reached him with a warning. The hunted now turns hunter and there are a number of wonderful scenes and situations which lead up to the scene where Leland, the badger man, pays for his treachery by being killed at the hands of Gordon Laylock, a western "killer," who is in the east trying to secure a position whereby he may show 'Frisco Kate that he is in the process of reformation.

The truth of its types cannot be questioned and its dialogue rings equally true. It is easy to believe that the authors have made a close study of this phase of life in New York. While virtue triumphs over vice into the story of criminals that the play unfolds, practically every situation rings true and carries instant conviction. The cast has been carefully selected by Liebler & Co., and includes Walter Edwards as Laylock, Anne Sutherland as 'Frisco Kate, Frank Currier as "Pop" Clark, Madeline Louis as Doris Moore, Edward Gillespie as Connolly, Richard Garrick as Inspector Bruce, Lyster Chambers as Harry Leland and Maggie Holloway Fisher as Mrs. Lake. Careful attention has been paid to detail and the scenic investiture is from the studios of Gates and Morance. The play was produced under the sole direction of Hugh Ford.

WILLIAM FAVERSHAM.

In "The Faun" which William Faversham will present at the Majestic theater on Monday, Nov. 13, there will be offered one of the real novelties of recent years. While the title suggests mythology and the play is somewhat fantastic in its treatment, it is a comedy of the most sparkling and diverting type that it lays claim to the attention of the ordinary playgoer.

The question, "What is a faun?" with the attendant mental effort to co-relate the definition with the attributes of a play of the title might "give us pause," but how needlessly the play itself proves. Nothing could be more easily understood than Mr. Knoblauch's sprightly story, the distinguishing features of which are a fine optimism, a joyousness and gayety, a wholesomeness—all brought out with a fine gift for writing that makes the comedy a genuine surprise. At least, such has been the verdict of other cities. One can easily imagine the humorous developments possible with a theme which involves the sudden introduction of a creature from another world into one in which everything is new, and many things supremely wrong, to his untrammeled spirit.

Mr. Knoblauch's faun is a messenger of happiness, one who smoothes out the rough places in the pathways of those he meets and makes for brightness in everything. Few plays have been more thoroughly and legitimately amusing and withal carried such food for thought.

Mr. Faversham has been credited with one of the comedy achievements of the generation in his creation of this unique stage character, bringing into view once again the gift for comedy which was so happily manifest in his not-to-be-forgotten portrayal of Algy in "Lord and Lady Algy."

Miss Julie Opp is the principal player in Mr. Faversham's support.

MAJESTIC THEATER.
TONIGHT.
Tomorrow Matinee—15, 25, 35c.
Ed W. Roland and Ed Clifford (Inc.) Offers a New Production of National Interest.
"Rock of Ages"
Worthy of Serious Attention. A Play With a Purpose.
By Edward E. Rose.
Like the "Rosary"—Serious In Its Theme, But Comedy Elements More Pronounced.
Night Prices—15, 25, 35, 50, 75c
Seats Now Selling.

Temple Theater
VAUDEVILLE THAT ENTERTAINS
WEEK MONDAY MATINEE, NOV. 6
LAVEEN-CROSS & CO.
Present Their 3rd Edition of
"ROMAN SPORTS AND PASTIMES"
The most artistic athletic offering before the vaudeville public.
SCHODE AND MULVEY
In a Comedy Skit.
"A THEATRICAL AGENCY."
FOUR DANCING BUGS
In a Terpichorean Oddity.
BRISTOL'S PONIES
Equine Wonders.
CHRISTOPHER AND PONTE
Italian Street Musicians and Comedians.
LEONARD AND WARD
The Greatest of all Hebrew Comedians.
HARRY BLOOM
"Prince of Songs."
TEMPLE MOTION PICTURES
Latest Feature Subjects.
Week Day Matinees.....10, 25c
Evenings.....10, 25, 50c

MAJESTIC THEATER
TUESDAY EVENING, NOV. 7.
ONE LONG LINGERING LAUGH.
A. G. DELAMATER PRESENTS THE EMINENT CHARACTER ACTOR
Mr. William Hawtrey
And His Company of Distinguished Players in a Clean and Clever Comedy
"DEAR OLD BILLY"
100 Nights in Chicago Last Summer.
It is a facile example of playing and one quite worthy of Mr. Hawtrey's past. Percy Hammond, Chicago Tribune.
In that field of impersonation Mr. Hawtrey is quite incomparable. J. O'Donnell Bennett, Chicago Record-Herald.
The dish is garnished with handsome girls. Ashton Stevens, Chicago Examiner.
"Sufficiently full of ginger and with enough sparkle and vim to warrant the old-time motto—Success. Chicago Inter Ocean.
"Dear Old Billy" is a bright farce without either insanity or undue absurdity. Fred Hatton, Chicago Evening Post.
Lower Floor—7 rows, $1.50; 10 rows, $1.00; 3 rows, 75c. Balcony—3 rows, 75c, 9 rows, 50c. Gallery, 25c.
SEATS NOW SELLING.

ONE NIGHT ONLY—FRIDAY, NOV. 10.
KLAW & ERLANGER Present
For the Last Time in Fort Wayne
Robert Hilliard
In Porter Emerson Brown's Play, Like No Other
"A FOOL THERE WAS"
Suggested by Kipling's Poem, "The Vampire."
Mr. Hilliard, in "A Fool There Was," is credited with:
13 revivals in New York and Brooklyn.
5 engagements in Philadelphia.
4 engagements in Chicago.
3 engagements each in Baltimore, Washington, Boston, Buffalo, Rochester, Cleveland, Cincinnati, St. Louis and other important cities.
Upon the completion of Mr. Hilliard's present Coast-to-Coast tour he will return to New York for the production of a new American play.
PRICES—Lower Floor—12 rows, $1.50; 9 rows, $1; Boxes, $2.50. Balcony—3 rows, 75c; 9 rows, 50c.
SEAT SALE TUESDAY, 10 A. M.

SATURDAY, NOVEMBER 11.
Special Matinee—Lower Floor—75c, $1.00. Balcony—50c. Gallery—25c.
THE DRAMATIC SENSATION of the CENTURY
THE DEEP PURPLE
LIEBLER AND CO., MANAGERS
THE SAME CAST AND PRODUCTION AS SEEN FOR
1 SEASON in NEW YORK
6 MONTHS in CHICAGO
Night Prices—Lower Floor—12 rows, $1.50; 8 rows, $1.00. Balcony—3 rows, 75c; 9 rows, 50c. Gallery—25c. Seat Sale Wednesday.

MONDAY EVENING, NOV. 13.
WILLIAM
FAVERSHAM
Supported by Miss Julie Opp and His Company in
"THE FAUN"
"Back to Nature With Roars of Laughter—New York Sun."
PRICES—50c to $2.00.

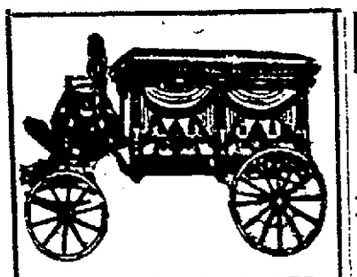

SCHEUMANN & ULMER
UNDERTAKERS & EMBALMERS
OPEN DAY AND NIGHT.
Albert H. Scheumann, Assistant.
839 E. LEWIS ST.
Office 'Phone No. 900; residence, 6186 and 1210.

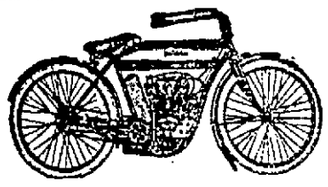

INDIAN AND R.-S.
The Names That Stand for Quality.

Indian and R.-S. motorcycle quality means scientific design, superior, selected materials; unusual workmanship. The result is:

Unequaled Power Efficiency.
Unequaled Durability Dependability.

Single or twin cylinders.
The Motorcycles for Lady or Gentlemen.

Prices from $200.00 to $300.00.

Indiana Bicycle and Supply Co.

Everything for Motorcycle or Bicycle. Motorcycle and Bicycle repairing is a specialty of ours. Charges moderate.

111 W. Washington Blvd. Cor. Calhoun Street.

FOR SALE—A few good second-hand Motorcycles and Bicycle Tires cheap.

NOVEMBER, 1911.

WEDNESDAY	1
THURSDAY	2
FRIDAY	3
SATURDAY	4
MONDAY	6

Savings Deposits

Received during the first 5 business days of Nov. will bear 4% interest from Nov. 1, 1911.

TRI-STATE LOAN & TRUST CO.
811 CALHOUN ST.
Paid-up Capital, $300,000.00
Assets Over $4,400,000.00

Try Sentinel Want Ads.

MEYERS DID NOT REDUCE A BOND

Drew an Advance When He Asked the Court for Reduction.

SMALL LIQUOR LIST

Charles Meyers, who is held in jail on a charge of criminal assault upon an aged woman and who has served time for a similar offense, got a surprise when he went into the circuit court today to ask that his bond of $500 be reduced to $300 so he could secure his freedom.

Prosecutor Thomas said he was a little surprised that the bond had been fixed as low as $500 in the first place on account of the serious nature of the crime charged against Meyers and he asked that it be increased to $1,000 and the judge granted this.

November a Light Month.

Only eight applications were filed up to late this afternoon for saloon license renewals and the month promises to be the lightest in the year for the board of county commissioners. The applicants who have asked for renewals and transfers are:

Dan Rehm, 1102 Wells street; James O'Ryan, 1406 Calhoun; Charles H. Berning, 1413 Hanna; William Rodenbeck, 1731 Hanna; Roy Merrinan, 1802 High; Lloyd H. Hurst, Grabill, Fred C. Bleknese, 216 Bendell street; Hugh Wormcastle, Winter street; Frank J. Ladig to Henry H. Ladig, South Calhoun.

C. W. Meyer, of the palm garden, had not sent in his application, but it will probably get in in time. The license transferred several months ago from Jack Sorg's place on Lafayette street to the James hotel, formerly the Arlington, will expire and no renewal has been asked. The hotel has been closed for several days. The license held by Jacob L. Wyatt at Huntertown, will die a natural death because the township is dry.

Marriage License.

Joseph Deozark, 28, carpenter, and Lillian M. Teutmeyer, 22.

THOSE BEAUTIFUL LOTS

In John H. Vesey's third addition are being bought by wise investors now. Twenty-three choice ones left. They will sell for more money next year. Buy a lot today and make $100 on next year's price. Take Centlivre car to the end of the line.

Cigarmakers wanted; hand workmen. Cooney Bayer Cigar Co. 3-2t

$2.00 Cleveland and Return via

NICKEL PLATE ROAD

NOVEMBER 4th

Special train leaves Fort Wayne 7:00 a. m. Tickets also good on regular train leaving 3:10 p. m. Good returning November 6th. Ask the agent or write F. P. Parnin, T. P. A., Fort Wayne, Ind.

WAS ONE OF THE VICTIMS.

ary Man Who Is Visiting in City Was Trimmed for $184 by Sharpers.

C. E. Downing, of Gary, who is visiting relatives in the city, is one of the partners of the Stag saloon at Gary and has been absent from the city about two weeks. During his absence he received a letter from his partner, A. B. Moste, stating he had been trimmed out of $184 by the gang of five sharpers who operated in Gary on October 26, and succeeded in defrauding a number of business houses out of $8,000 or $9,000 by forging checks on the steel mills. One member of the gang was captured.

THE MARKETS

GRAIN AND PROVISIONS.

Chicago Market.

Chicago, Ill., Nov. 4.—Courage came back today to wheat speculators on the bull side of the market. Sentiment was less hysterical, liquidation by weak owners, seeming to have run its course. Attention turned more to commercial rather than to legal conditions. Among the influences leading to an upward swing of prices were belief that Canadian wheat is of worse quality than had been supposed, less favorable crop outlook in Australia, and renewed complaint of excessive rain in the Argentine. Opening figures were ¼@⅜c to 1⅛c higher. December started at 94½c to 94⅞c, a gain of ¼@⅜c to ⅝@⅞c, and rose to 95¼c.

A forecast of unsettled weather sent corn sharply higher. Offerings were limited. December opened ⅛c to ⅜c up at 62⅜c to 62⅝c and advanced to 62⅞c.

Oats felt the effects of the bulge in corn and wheat. Bull leaders were active in making bids. December started ¼c to ⅜c dearer at 46⅜c to 46½c, and touched 46½@46⅝c.

The provision market was steady, owing to a similar condition at the yards and because the hog run west was estimated to be about the same as a year ago. First sales were unchanged to 2½c to 5c higher with May delivery $16.27½ for pork, $9.35@9.37½ for lard and $8.40 for ribs.

Range of Prices for the Day.

Chicago, Ill., Nov. 4.

	Open.	High.	Low.	Close.
Wheat—				
Dec.	.94⅞	.95¼	.94⅛	.94¾
May	1.00⅝	1.01⅛	1.00⅛	1.00¾
July	.95½	.95¾	.95	.95¼
Corn—				
Dec.	.62⅜	.62⅞	.62⅜	.62½
May	.64¼	.64½	.64⅛	.64⅛
July	.64¼	.64½	.64⅛	.64¼
Oats—				
Dec.	.46⅜	.46⅝	.46⅜	.46½
May	.48⅞	.49¼	.48⅞	.49⅛
July	.45¾	.46⅛	.45¾	.46
Mess Pork, per bbl.—				
Jan.	15.95	16.07½	15.95	16.02½
May	16.27½	16.42½	16.27½	16.35
Lard, per 100 lbs.—				
Jan.	9.20	9.22½	9.17½	9.17½
May	9.35	9.40	9.35	9.35
Short Ribs, per 100 lbs.—				
Jan.	8.32½	8.32½	8.30	8.30
May	8.40	8.47½	8.40	8.45

LIVE STOCK.

East Buffalo Market.

East Buffalo, N. Y., Nov. 4.—Hogs—Receipts today were 7,200 head; shipments today were 2,280 head, all to New York; official shipments to New York yesterday were 2,660 head; market closing barely steady; medium and heavy, $6.30@6.35; yorkers, $6.20@6.30; light roughs, $5.50@5.80; stags, $4.50@5.25. roughs, $55.0@5.80; stags, $4.50@5.25.

Sheep and Lambs—Receipts today were 100 head; market steady for sheep and lower for lambs, with tops at $6.25.

Cattle—Receipts today were 200 head; Market steady.

OIL.

Toledo Market.

Toledo, O., Nov. 4.—North Lima, 82c bbl; South Lima and Indiana, 77c bbl.

STOCKS AND BONDS.

The Day on Wall Street.

New York, Nov. 4.—Prices advanced quite generally at the opening of the market today with the demand for the railroad stocks the most extensive. Canadian Pacific led the railroad list with a gain of 1⅜. Almost all the other active issues scored small gains. American Agricultural Chemical was exceptionally strong, rising 2 points.

Selling orders brought about a reaction soon after the opening. Reading gave way, but large buying orders soon rushed it up 2 points to 146⅞. Room shorts were heavy buyers. Other coal issues were higher in sympathy. Western stocks were strengthened by heavy accumulation of Union Pacific, which rose to 168⅝.

To insure accommodations, we suggest that table reservations for concert opening, Wayne Hotel Cafe, be made today.

FORT WAYNE MARKETS

WHOLESALE PRICES.

Wheat—90c bu.
Corn—Old, 63c bu; new, 50c bu.
Oats—45c bu.
Barley—80c bu.
Rye—80c bu.

PRODUCE QUOTATIONS.

(Corrected Today by C. M. Wiener, of Wiener & Co.)

Eggs—Fresh gathered extra candled, 32c doz; regular selected extras, 29c; prime firsts, 28c.

Potatoes—New home-grown, 75@80c.

Butter—Fancy Elgin creamery, tub, 30@31c lb; fancy Elgin 1-lb. prints, 32c; fresh country butter, 30@32c lb; packing stock, 19@20c lb.

Apples—40@75c bu.

Turkeys—13@14c lb.

Chickens—Hens, 9@10c lb; springers, 11@12c lb.

Cheese—Cream, 16c lb; brick, 17c lb; Swiss, 20c lb.

BEYER BROS. CO., PRODUCE.

(Corrected Today by C. L. Hall, Mgr.)

Eggs—Fresh gathered firsts, loss off, 27c doz; candled eggs, guaranteed, 22c doz.

Butter—Fancy Winona prints, 32c lb; tub, 30@31c lb; Sweet Clover process butter, 29c lb.

Cheese—Wisconsin cream, 16c lb; long horns, 17c lb.

RETAIL STREET MARKET.

Eggs—Fresh gathered extras, 32@35c doz.

Butter—Elgin creamery per lb., 30@33c; country butter, 32@35c lb.

Potatoes—85@95c bu.

Chickens—9@11c lb.

Apples—65@90c bu.

GRAIN QUOTATIONS.

(C. Tresselt & Son's Quotations.)

Winter wheat, straight	$4.40@4.80
Winter wheat, patents	5.40@6.00
Spring wheat, patents	5.00@5.60
Graham flour	4.40@4.60
Rye flour	4.00@5.20
Pumpernickle	4.40@4.80
Screenings, per bu.	$22.00
Chopfeed, per ton	30.00
Bran per ton	24.00
Shorts, per ton	2..00
Cracked corn, per cwt	$1.60
Middlings, per ton	25.00
Cornmeal, fine, per cwt	1.60
Cornmeal, coarse, per cwt	1.40
Wheat, per bu.	94c
Oats, per bu.	45c
Rye, per bu.	80c
Barley, per bu.	80c
Corn, per bu., old	63c
Corn, per bu., new	50c

(Corrected by H. Bash, Mayflower Mills.)

Wheat, per bu.	90c
Corn—Old, 63c bu; new, 50c bu.	
Oats—45c bu.	
Flour—Winter wheat, straight, $4.60@5.00 bbl.	
Rye—80c bu.	
Barley—80c bu.	
Bran—$24.000 ton.	
Shorts—$24.00 ton.	
Middlings—$25.00 ton.	
Chop Feed—$28.00 ton.	

HIDES, SEEDS, ETC.

(Quotations S. Bash & Co.)

Cured hides, 12½c lb; green hides, 9c lb; cured calf hides, 17c lb; green calf hides, 14½c lb; horsehides, $3.75; red cloverseed, $10.00@10.50; alsike cloverseed, $9.50 bu; wool, merchantable, 19c lb; unmerchantable, 15c lb.

(Quotations of Weil Bros. & Co.)

Cured hides, 12@12½c lb No. 1 horsehides, $3.75@3.85; No. 1 green calf hides, 14½c lb; No. 1 green hides, 9c lb; cured calf hides, 17c lb; No. 1 unwashed wool, 19c lb; tallow, 5½@6c lb; country mixed rags, 70c cwt; No. 1 rubber, 8¼@8½c lb; cut arctics, 6½@7c lb; light copper, 9c lb; heavy copper, 11c lb; heavy red brass, 8½@9c lb; light brass, 5@5½c lb; tinfoil, 32@33c lb.

CITY SCALES—RETAIL PRICES.

Hay—$17.00@20.00 ton.
Oats—44@46c bu.
Corn—56@58c bu.

LIVE STOCK MARKET.

(Corrected by Fred Eckart Packing Co.)

Hogs—	
130 to 150 lbs.	$5.40
235 to 300 lbs.	5.75
160 to 225 lbs.	6.00
Cattle—	
Steers, good	$4.00@4.50
Heifers, good	3.50@4.25
Cows	2.50@3.00
Bulls	3.00@3.50
Veal Calves	5.50@8.50
Sheep and Lambs—	
Sheep	$2.00@2.50
Lambs	4.50@5.00

They've been tried for 18 years, Gold Seal, 5c Cigar.

SANTAL-MIDY
These tiny CAPSULES are superior to Balsam of Copaiba, Cubebs or Injections, and RELIEVES in 24 HOURS the same diseases without inconvenience.
MIDY

WHEN OTHERS FAIL
Consult Dr. Wenger Specialist

TWENTY-FIVE YEARS' European and American hospital and private practice experience for all desperate Chronic, Nervous and Private Diseases of Head, Nose, Throat, Lungs, Liver, Kidney, Stomach, Heart, Bowels, Bladder, Blood, Skin, Eye Ear and Sexual Diseases.

KIDNEY AND URINARY—Weak back, pain in side, abdomen, bladder, sediment in urine, brick dust or white, painful urination, Bright's Disease and all diseases of the Bladder.

PRIVATE DISEASES—Gleet, Gonorrhoea, Inflammation, Discharges, Stricture, Weakness of Organs, Syphilis, Hydrocele, Varicocele and kindred troubles quickly restored.

LOST MANHOOD and all its attending ailments, both young, middle-aged and old men. The awful effects of early indiscretions producing weakness, nervous debility, night emissions, exhausting drains, pimples, bashfulness, loss of energy and weakness of both body and brain.

CANCERS, TUMORS, PILES cured without knife or pain.

THE ONLY RELIABLE AND SUCCESSFUL SPECIALIST IN THE CITY.

Office Hours—9 to 12, 1 to 5; Sunday Hours, 2 to 4 Only.

Dr. N. R. Wenger
1008 Calhoun St. FORT WAYNE, IND.

MONEY
IN THE SHOAFF BLDG.
TO LOAN

AT $3.00 CHEAPER THAN ANY OTHER LOAN COMPANY IN FORT WAYNE. Our loans are made in Fort Wayne and all surrounding country on furniture, pianos, live stock, etc. Our rates are $3 lower than any other loan company on all loans of $25 or over, and we can prove it.

All transactions confidential; no delay; loan can be made at your home as well as our office.

NATIONAL LOAN CO.
Rooms 407-8 Shoaff Bldg. 4th Floor. Phone 2899.
This Ad. is Worth $3.00 to You; Save It

DR. LODER
Specialist

Are You a Diseased Sufferer?

If so, REMEMBER that I have installed in my offices the latest discoveries and most complete appliances that modern science has devised for the treatment and cure of diseases. I am fully prepared to give any treatment that may be obtained in America or Europe at a moderate cost.

My specialty is curing those who evidently cannot be cured by other specialists. My METHOD of treatment is the result of twenty-two years' experience in the treatment of Acute and Chronic diseases.

Weak, Debilitated Men

If you are tired of experimenting, CONSULT DR. LODER.

Acute diseases are immediately relieved and permanently cured without strong, painful, injurious injections, by a new process of destroying germs of such diseases. For NERVOUS DEBILITY, BLOOD POISON, Stricture—Varicocele—Hydrocele—Unnatural Discharges—Sores—Ulcers—Swollen Glands—all Skin Diseases—my treatments act like magic.

Urinary and Prostatic Diseases—Kidney and Bladder—Piles and Rheumatism—Liver, Lung and Stomach Troubles—Heart and Head affections, are speedily and permanently cured.

Diseased and Afflicted Women

If you are suffering with any disease peculiar to the sex, or symptoms such as backache, pains in any part of the body, irritation of the mucous membranes, and bladder, frequent urination, any form of inflamation or congestion, pain in the pelvic cavity, my treatments will CURE TO STAY CURED.

Dear Reader—If you are suffering wit hany disease, call and see me. In diseases of the Head, Throat and Lungs, in all Catarrhal troubles, deafness, loss of voice and Nasal Diseases, my treatments act speedily and with satisfactory results.

Free expert physical examination; also microscopical examination of the urine and blood of patients, absolutely free of cost.

No diseased person should fail to call and see me and take your case up with me at once if you are looking for a permanent and lasting cure. I will make an exhaustive diagnosis of your case and will tell you the truth.

If you live at a distance and cannot call for free examination and consultation, write for information and symptom blank.

All correspondence answered and confidential

DR. LODER
Offices 120 West Berry St. I. O. O. F. Building. Phone 3270.
Office Hours—9 a. m. to 12; 1 to 5 p. m. and 7 to 8 p. m. Sundays, 9 to 12 a. m

4 Per Cent

This is a high rate of interest for people to obtain upon an investment upon which they can readily obtain the money.

This is the rate paid in this trust company and deposits are protected by investment in real estate mortgages worth nearly or quite double the amount loaned.

No officer or director can borrow a dollar of the company's funds and there is therefore no temptation to the evils of speculation, and the danger that comes from financing the schemes of individuals and corporations.

GERMAN-AMERICAN TRUST CO.

PADLOCKS

We have padlocks for all purposes. Lock up your barn, hen house, auto garage, tool chest, etc.

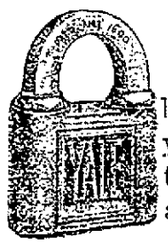

"Yale" padlocks are secure, you can't "pick" them; all sizes and prices.

107-109 E. Columbia St. The H. Pfeiffer & Son Co. 2 Home Phones 483-484.

Try Sentinel Want Ads.

COAL AND WOOD

—Best Grades of Coal—
Coke, Charcoal, Wood and Kindling at
Fort Wayne Coal Co.
Phones 1032 and 1905.
WEIGHTS GUARANTEED.

For best quality Anthracite and Domestic Coals at Lowest Prices, Call
OLDS COAL CO.
Home Phone 6034. Bell 261.

City Coal and Supply Co.
H. C. HEINE, Manager.
Anthracite Coal, all sizes,
Yards, Nickel Plate and Lafayette.
Phone 3022.

Wm. Kaough Coal Co.
COAL, COKE, WOOD, Etc.
Yards at Lake Shore Tracks, West of Wells St.
—PHONE 502—

THE DUNN COAL CO.
High Grade Coal, Coke and Charcoal.
Main Office and Yards, 302 Harrison St. Phone 1461.
South Side Yards, 1308 Hayden St. Phone 992.

DR. MARY WHERY
PHYSICIAN AND SURGEON
Office and Residence—404 Berry St. East.
SPECIALTY—Diseases of Women.
Telephone 470. Hours—9 a. m. to 3:30 p. m., and 7 to 8 p. m.

MANSON, FOWLER AND RECORD
CYCLES $22.50, $27.00 to $35.00

BICYCLE TIRES $1.50, $1.75 up to $4.00. Call, write or phone 902 for our new catalog. We trade, rent wheels on payments. Brosius & Brosius, 126 E. Col. St. Open evenings.

SCHONE & ANKENBRUCK
UNDERTAKERS and EMBALMERS.
Corner Berry and Barr Sts.
Home Phone 377. Bell Phone 328
C. J. BOTT, Assistant.

J. C. Peltier
UNDERTAKER
Both Phones No. 25
117 WEST WAYNE ST.

Dr. W. T. Ferguson,
Specialty, Diseases of Women and Diseases of the Kidneys.
222 West Wayne Street

Allen County Abstract Office
725 COURT ST.
Prepares Abstracts for all real estate in Allen County, Indiana.
John C. Heller,

—D. C. FISHER—
Insurance, Real Estate and Loans.
—No. 128 West Wayne Street.—

GETZ & CAHILL
UNDERTAKERS
1031 Calhoun St.
Open Day and Night.
Both Phones 69.

Latest Fall Designs and Patterns in
SUITS and HATS
THE BUCKEYE,
819 Calhoun St.

Do not believe in cleanliness? Then for goodness sake let us do your cleaning and pressing in our modern, sanitary plant. Regis Dry Cleaning Co., 1205 Calhoun street. Phone 2193 for our wagon. Prompt auto delivery.

OSTEOPATHY.
Dr. K. L. Seaman, 312-313 Shoaff Bldg. Phone 2904; res. 6117.
Diseases of the Stomach, Liver and Bowels a specialty. Children's diseases respond quickly to osteopathic treatment.

Dr. Johnston
OSTEOPATH
4th FLOOR SHOAFF BUILDING TAKE ELEVATOR
Graduate of Kirksville, Mo.
Diseases and Deformities Treated.
—EXAMINATION FREE—
Phone—Office, 1525; Residence, 6534.

THOROUGHLY CLEAN AND PERFECTLY SANITARY
That is the way your washing comes back to you when done by The Troy Laundry Soft Water Method. Phone 160.

Interurban Time Tables.

Ft. Wayne & Northern Indiana Traction Company.

Revised schedule of trains leaving Fort Wayne for Huntington, Wabash, Peru, Logansport, Delphi, Lafayette, Indianapolis and all intermediate stations:

5:45 A. M.	11:45 A. M.	*5:15 P. M.
*6:55 A. M.	*12:55 P. M.	5:45 P. M.
7:35 A. M.	1:45 P. M.	7:15 P. M.
*8:55 A. M.	*3:15 P. M.	8:45 P. M.
9:45 A. M.	4:15 P. M.	11:05 P. M.

*Limited Train.

Revised schedule of trains leaving Fort Wayne for Bluffton, Muncie, Indianapolis and all intermediate stations:

*5:50 A. M.	12:50 P. M.	6:50 P. M.
6:50 A. M.	*1:50 P. M.	*7:50 P. M.
*7:50 A. M.	2:50 P. M.	*9:50 P. M.
8:50 A. M.	*3:50 P. M.	10:50 P. M.
*9:50 A. M.	4:50 P. M.	
10:50 A. M.	*5:50 P. M.	

*Limited Train.

FORT WAYNE & NORTHERN INDIANA TRACTION CO.

Railroad Time Tables.

NEW TIME CARD.
WABASH RAILROAD
In Effect June 18, 1911.
All Trains Daily.

Trains Going East.		Trains Going West.	
No. 2....	5:35 A.M.	No. 9....	5:18 A.M.
No. 12....	5:30 A.M.	No. 1....	11:46 A.M.
No. 28....	9:47 A.M.	No. 5....	5:16 P.M.
No. 18....	11:50 A.M.	No. 3....	9:30 P.M.
No. 6....	4:05 P.M.	No. 21 Ar..	10:40 A.M.
No. 4....	5:03 P.M.	No. 11 Ar..	11:27 A.M.
No. 14....	5:11 P.M.	No. 13 Ar..	9:00 P.M.

Trains 11, 13 and 21 do not go west of Fort Wayne.

Eastward Service—Trains 2, 4, 28 and 6 via Butler road. Trains 18, 12 and 14 via old road.

Westward Service—Trains 1, 3, 9 and 11 via Butler road. Trains 5, 13 and 21 via old road.

LAKE ERIE & WESTERN

Northward Trains.

No. 42—Express. Daily.....Ar. 11:00 A.M.
No. 38—Express .....Ar. 2:45 P.M.
No. 32—Mail and Express...Ar. 10:25 P.M.

Southward Trains.

No. 39—Indianapolis Express... 7:15 A.M.
No. 37—Cincin. Mail and Ex...11:15 A.M.
No. 35—Express ..... 5:20 P.M.
No. 43—Sunday Special ..... 6:00 P.M.

GRAND RAPIDS & INDIANA RAILWAY

North Bound.

2:20 A.M. Daily..... Mackinaw
8:50 A.M. Daily.....*To Grand Rapids
4:18 P.M. Daily.....Except Sunday
12:40 P.M. Daily..Gr. Rapids and Cadillac
*Daily except Sunday.

South Bound.

1:15 A.M..... Daily
6:25 A.M.....Except Sunday
12:25 P.M.....Except Sunday

LAKE SHORE & MICHIGAN SOUTHERN RAILWAY.

Trains South.

No. 432—Sunday only ....Ar. 7:45 P.M.
No. 452—Sunday only ....Ar. 10:50 A.M.
No. 418—Sunday only ....Ar. 10:55 P.M.

Trains North.

No. 411— ..... 7:55 A.M.
No. 461—Jackson, Daily ..... 6:20 A.M.
No. 459—Express ..... 4:45 P.M.
No. 456—Express .....Ar. 10:40 A.M.
No. 410—Express .....Ar. 3:45 P.M.
No. 414—Ex. and Mail.....Ar. 9:05 P.M.

PENNSYLVANIA COMPANY.

In Effect November 27, 1910.

Eastbound.		Westbound.	
No. 6....	5:05 A.M.	No. 25....	3:25 A.M.
No. 18....	7:00 A.M.	No. 15....	4:00 A.M.
No. 36....	12:10 P.M.	No. 5....	4:55 A.M.
No. 16....	12:03 P.M.	No. 29....	5:56 A.M.
No. 22....	2:05 P.M.	No. 37....	7:00 A.M.
No. 28....	5:27 P.M.	No. 23....	10:15 A.M.
No. 8....	7:45 P.M.	No. 39....	11:20 A.M.
No. 2....	9:10 P.M.	No. 21....	11:55 A.M.
No. 38....	10:45 P.M.	No. 19....	4:20 P.M.
No. 24....	11:55 P.M.	No. 11....	8:25 P.M.
		No. 9....	4:10 P.M.

C. H. & D. RAILWAY.

From Wabash Station.
Trains Daily Except Sunday.

Depart.		Arrive.	
No. 601...	2:45 P.M.	No. 604...	10:20 A.M.
No. 685...	6:45 A.M.	No. 684...	2:45 P.M.

Trains 601 and 604 passenger.
Trains 684 and 685 local freights.

Open for Inspection

Tomorrow (Sunday) from 2 to 4 o'clock, the 8-room brick house No. 1333 West Jefferson St., corner Garden St.; has hall, parlor, large living room (giving beautiful outlook to Swinney Park), library with fine grate and mantel, dining room, kitchen, three bedrooms, soft water bath, electric light, gas and choice corner lot 50x100 feet, giving room for another house, fronting Garden street. For bargain price and easy terms, see Isaac d'Isay, Bass Block. Phone 208.

MR. INVESTOR

6-room house, close in, modern except furnace, rents for $15. Price low at $1,450. Will sell on payments.
Have two houses in good renting locality, close in, rent for $24. Will accept any reasonable offer.
$300 lot in West end, near Taylor; all improvements. Will take $175 for quick sale. A chance to make some money by spring.
Fine lot on Alabama Ave., all improvements, worth $650, will take $475 and give clear title.
Have an established business earning $2,500 yearly; will trade for city property at invoice price. Consideration $3,200.
We have buyer for uptown business building. What have you?

STULTS & CO.
Deal With Us for Quick Results.
1221 Calhoun Street. Phone 535.

For Rent

Strictly modern 7-room residence; No. 1723 Andrews St.

Strictly modern ten-room residence; No. 1241 West Berry St.

Carl J. Weber
Real Estate, Loans and Insurance.
723 COURT ST. Phones 1389-1902

Klomp & Bieber

Good homes, $1,000 and up. Cash and payment plan. Hotel cheap.
Edge of city, 30-acre garden farm, $6,000.
10-acre good farm, 10 miles, only $2,700.
Good bargains. Room 19 Swinney Blk. Phone 2974.

Best Paying restaurant on Calhoun St. Cheap is sold at once.
Most desirable lot in Forest Park, at a bargain.
The best Health and Accident policy in the city.

H. GOLDSTEIN,
10 and 11 Bank Block.

I buy, sell and exchange everything in Real Estate. 9-26-tf

OTTO HITZEMANN

REAL ESTATE.
509-510 People's Trust Building.
6-room house, all modern, W. DeWald; cash or payments.
New 6-room house, all modern improvements; close to Fort Wayne Electric works.

SENTINEL WANT ADS ALWAYS GET RESULTS.

Everybody's Column

Little Ads. for Thoughtful Buyers from the Daily Marts of Trade.

SECONDHAND FURNITURE.

I am paying the highest cash prices for Furniture and Stoves, at 1213 Calhoun St. Phone 2231. L. TOMLINSON. 3-8-tf

DETECTIVE.

RYAN DETECTIVE and INFORMATION BUREAU; confidential, reliable, reasonable. 611 People's Trust Bldg. Telephones—Office 2524; residence, 8777.

TRI-STATE DETECTIVE AGENCY

STORE FIXTURES.

FOR SALE—New Counters, Cash Registers, Flat and Roll Top Desks, Refrigerators, Show Cases, Safes, Scales and Hand Trucks. G. R. Bursley & Co. 6-24-tf

PLUMBING.

Telephone "MARTIN'S PLUMBING SHOP" for a Plumber. Twenty years at the business. Phone 6379. Hanna and Buchanan Streets.

SEWING MACHINES.

H. C. HITZEMANN, SEWING MACHINE COMPANY.
No. 2 Arcade. Phones, 2480-5880.
Dealers in Domestic and White Sewing Machines, Needles, Oils, Parts and Supplies for any Sewing Machine. Bicycles and Sundries.
REPAIRING A SPECIALTY

STORAGE.

STORAGE—Pettit's Storage Warehouse; fireproof. Household goods stored. Strong, clean, safe. 414 East Columbia St. Phone 1198. 6-8-1911-1 yr.

Those free packages Conkey's Laying Tonic and big Poultry Books going fast. Get yours today sure. S. Bash Seed Store. 31-2-4

Conkey's Roup Remedy is easily given and positive in its results. Can be purchased at and is guaranteed by S. Bash Seed Store. 31-2-4

WANTED

MALE HELP.

WANTED—A driver, 17 or 18 years old. Keyser & Baade, West Jefferson and Broadway.

WANTED—Solicitors; pay $1.50 per day and commission to hustlers. Address Nora P. Baldwin, 126 East Washington St. 2-3t

WANTED — Local representative. No canvassing or soliciting required. Good income assured. Address National Co-Operative Realty Co., V 980, Marden Bldg., Washington, D. C. Nov. 4-11-18-25

WANTED—Salesman experienced in any line to sell general trade in Indiana. Vacancy November 15th. Commission contract. $35.00 weekly for expenses. The Continental Jewelry Co., Cleveland, Ohio.

WANTED—Bushelman and presser; only first-class man considered; must be married and able to furnish first-class references as to character and ability. Good proposition to right party. Address H. L., care Sentinel. 4-3t

MALE HELP WANTED—Large wholesale house has opening for honest, energetic man to travel state of Indiana. Experience unnecessary if quick to learn. $90 a month and expenses and extra commission to man who can qualify. Permanent position. Good chance for advancement. Must furnish references. Cigarette smokers and drinkers need not apply. Address, Sales Manager Bancroft, 65 Beverly St., Boston, Mass.

FEMALE HELP.

WANTED—Girls. Fort Wayne Electric Works, Broadway. 5-tf

WANTED—First-class seamstress. Apply 225 East Creighton Ave. 4-2t

WANTED—A girl to do second work. 407 West Berry. 11-2-tf

WANTED—A dining room girl and a laundress. Hope Hospital. 2-3t

WANTED—Three strippers at Motherwell & Schneider's, 450 Wallace St. 4-2t

WANTED—Lady and gentlemen solicitors; best magazine offer. Apply 1643 Sinclair St., after 6 p. m. 2-eod-3t

WANTED—A girl for general housework; good wages. Phone 6142, or call 2421 S. Hoagland Ave. 11-2-tf

WANTED—Experienced lady canvasser; must furnish reference. Address Box 395, care Sentinel. 9-27-tf

WANTED—Good girl for general housework; best wages; four in family; other help employed. Call 525 West Wayne St. 11-3-tf

GIRLS
Bright
Reliable
Intelligent

GIRLS can find steady employment, agreeable work
AT
LAMP WORKS
GENERAL ELECTRIC CO.
HOLMAN ST. FORT WAYNE.

SITUATION WANTED.

WANTED—Young man wants position as assistant bookkeeper with chance of advancement. Best of references. Age 21. Phone 2271. 30-6t

MISCELLANEOUS.

WANTED—To buy small boy's 2nd-hand Bicycle. Charles Schwieters, R. F. D. No. 14, City. 30-6t

WANTED—Ladies wanting switches, puffs, curls, etc., made from combings. Also furnish hair. Mrs. Florence Labee, 714 Van Buren, between Main and Berry. 2-23-tf

WANTED—Everybody suffering from piles, fistula, fissures, ulceration, inflammation, constipation, bleeding or itching piles, write for free trial of Positive Painless Pile Cure. S. E. TARNEY, Auburn, Ind. 10-28-eod-8t

WANTED—The address of Effie Campbell, who worked in a dental factory, close to the corner of Wayne and Barr about 15 years ago. There are some matters of importance and benefit to communicate to her. For any information in regard to the above kindly notify The Sentinel office. 30-6t

WANTED—Have you any newspapers or magazines that you will donate to THE AMERICAN BOY SCOUTS, to assist in uniforming the boys of this city? We will call for them if you will send us your address. THE AMERICAN BOY SCOUTS. EDWIN T. JACKSON, Scout Master. Headquarters 802 W. DeWald St. Phone 6695. 10-10-tf

SENTINEL WANT ADS ALWAYS GET RESULTS.

Try Sentinel Want Ads

FOR RENT.

ROOMS.

FOR RENT—Furnished rooms for light housekeeping. 1222 Barr St. 4-3t

FOR RENT—One furnished room for light housekeeping. 305 West Main. 11-3-tf

FOR RENT—Furnished room with board. 415 West Berry. 10-23-tf

FOR RENT—1326 Buchanan St., 6 rooms. See A. E. Hook, 20-21 Pixley-Long Bldg. Phones, 146-6096. 10-14-tf

FOR RENT—Store room and living rooms upstairs, 2023 South Calhoun St. Inquire at The Boston Store. 8-27-tf

FOR RENT—Basement rooms; conveniences; vacant November 8, $7.00. Apply 912 Barr. 11-3-tf

FOR RENT—Office rooms in our modern up-to-date building. People's Trust and Savings Co. 6-26-tf

FOR RENT—Nicely furnished room in private family, thoroughly modern, with soft water bath; references required. 815 Webster St. 11-4-tf

FOR RENT—Large, light room for light manufacturing, second floor. Corner Washington and Clinton. Cope Grant Co., Printers. 11-2-tf

FOR RENT—Furnished first floor of dwelling in Lakeside, modern. Inquire of W. M. Leedy, Citizens Trust Bldg. 3-2t

FOR RENT OR LEASE—First and second floors building 207 East Main; modern, steam heat, electric wired. Call at 222 East Wayne St. 10-5-1m

FOR RENT—A nicely furnished front room for one or two gentlemen; hot water heat and soft water bath. 219 Douglas Ave. 10-27-tf

FLATS.

FOR RENT—Six-room flat; modern, except furnace. Phone 1571-blue. 11-2-tf

FOR RENT—Four-room flat in the White Apartments. Telephone 2681-red. 10-23-tf

FOR RENT—At 124 West DeWald, strictly modern flat, soft water bath, and heat furnished. Inquire at 122 W. DeWald. Phone 6525. 10-25-tf

HOUSES.

FOR RENT—Seven-room modern house. Inquire 2503 Broadway.

FOR RENT—Eight-room modern house. Call at Leykauf Packing Co. 10-25-tf

FOR RENT—Two houses; one 6-room, the other 7 room. Call at 1158 Monroe St. 10-23-tf

FOR RENT—House at 130 East Washington. Six rooms and bath. Inquire 136 East Washington. 11-4-tf

FOR RENT—New modern 8-room house on Wells St. Inquire 1604 Wells St. 11-4-1m

FOR RENT—Seven-room modern cottage, 521 West Berry. M. J. Blitz, 822 Calhoun St. Phone 479.

FOR RENT—Medium-sized house, 712 Cottage Ave. Rent reasonable. Inquire H. J. Ash, 116 East Columbia St. 3-3t

FOR RENT—Large house at 125 Brackenridge St. Inquire William Kaough Coal Co. Phone 502. 3-3t

FOR RENT—Eight-room modern house, 436 Montgomery St. Inquire 442 Montgomery. 11-3-tf

FOR RENT—Six-room all-modern house, 2113 Broadway. Peddicord & Sigrist, 813 Shoaff Bldg. Phone 357. 11-1-tf

FOR RENT—A new 7-room house on Nussbaum Ave., 1 mile from court house. Phone 1236. 10-31-tf

FOR RENT—Six-room house, 63 Elizabeth St.; no small children. Inquire 1629 Wells St. Telephone 2996-blue. 4-2t

FOR RENT—We keep a rent list and are also prepared to sell you a house for a small payment cash, balance like rent. W. E. DOUD.
1-16-tf Third Floor Shoaff Bldg.

FOR RENT—2114 Nelson St.; 2805 Hanna St., modern; 425 East Pontiac St., modern; 434 West Creighton Ave; 324 Brandriff St.; 1016 Jackson St. Schrader & Wilson, Main and Court Sts., first floor. 2-21-tf

LOST AND FOUND.

LOST—Gold watch fob, Thursday evening on Hanna St., between Wallace and Suttenfield; initials engraved C. L. H. Reward if returned to 533 East Suttenfield.

LOST—A ladies' gold watch, between Creighton and Woodland Ave., on west side of Calhoun St. Party was seen picking it up. Please return to 2301 S. Calhoun St. Reward. 11-2-tf

LOST — Lady's gold watch, between Creighton Ave., and Woodland Ave., on Calhoun on the west side of street. Party that picked it up please return to 2301 Calhoun St., to Mrs. Carter. Reward. 4-3t

The Rent Sign

in your front or back windows meets the eyes of but a casual handful. A "Want Ad" in The Evening Sentinel will meet the eyes of thousands of people looking for a room just like yours.

You can telephone your "Want Ad." to The Sentinel. Phone 173.

Houses, Flats, Apartments, Cottages

are in demand.

If you have one or more to rent, a Sentinel Want Ad. will find a desirable tenant for you. Send or telephone your ad. to the Want Ad. Department of The Sentinel.

Phone 173
It Pays to Use Sentinel Want Ads

FOR SALE.

REAL ESTATE.

FOR SALE — Meat market, doing nice business. Call phone 3161. fri-sat-6-16-tf

FOR SALE—House and two lots, 90 feet front; a bargain. Call at 926 High, or phone 3161. fri-sat-6-16-tf

FOR SALE—Beautiful building lot on east side of street. A bargain. 1414 Grant Ave. 10-14-1m

FOR SALE—Seven-room house on 2530 South Wayne Ave. For particulars call at 2532 South Wayne Ave. 30-6t

FOR SALE—OR RENT — Twenty-four room hotel, near south depot. Inquire 1634 Calhoun St. 10-16-mon-wed-fri-sat-tf

FOR SALE—New 6-room house, 430 Eckert St., all modern. Price $1,850. Cash or payments. Will take lot in part payment. Emmett Martin, 710 Buchanan St. 10-30-tf

FOR SALE—At a bargain on account of owner leaving city; new 6-room house, with bath, electric lights, furnace and entire cellar cemented. Phone 517. 10-24-1m

FOR SALE—Good 7-room house on Brackenridge St., near Webster. A special bargain, $2,700.
W. E. DOUD,
1-16-tf 3rd Floor Shoaff Bldg.

FOR SALE—Six-room house with lights and toilet, on Putman St. Price, $2,300. Payment plan.
W. E. DOUD,
1-16-tf 3rd Floor Shoaff Bldg.

FOR SALE—New 7-room house with every convenience; paved street; southwest central location. Terms granted.
W. E. DOUD,
1-16-tf 3rd Floor Shoaff Bldg.

FOR SALE—Any of the unsold houses and lots near Pape Homestead yet unsold, we offer on the payment plan.
W. E. DOUD,
1-16-tf 3rd Floor Shoaff Bldg.

FOR SALE—A new, highly modern residence, ready for occupancy, on paved street, near Smart school. Will sell on payment plan.
W. E. DOUD,
1-16-tf 3rd Floor Shoaff Bldg.

FOR SALE—We represent City and Suburban Realty Co., high-class builders of modern homes. If you have a lot we will build on it; if not, will sell you both on the payment plan.
W. E. DOUD,
1-16-tf 3rd Floor Shoaff Bldg.

FOR SALE—Strictly modern new 8-room house, southeast part of city; cement cellar, street pavement and all improvements paid; will sacrifice for quick sale; no agents need answer. Price, $2,300. Address Box 2, care Sentinel. 3-2t

FOR SALE—Good, level farms in northeastern Ohio at from $35 to $50 per acre; no hills or rocks; no waste or overflow land; good crop; fine bluegrass; best of markets; good terms; low interest. Address C. E. Whicker, Columbia City, Ind. 3-6t

FOR SALE—Beautiful nine-room modern house in the 300 square West Creighton Ave., the most desirable neighborhood in Fort Wayne; house finished in hardwood, cemented cellar, and everything in first-class condition. Plenty of room for garage in rear; will sacrifice for quick sale. For particulars address Box 4, care Sentinel.

FOR SALE—Florida lands, subdivision fronting Santa Rosa Sound and Gulf of Mexico, residence sites twenty feet above sea level in hardwood grove; perfect drainage, abundant pure water, sea bathing and breezes, church and schools; prices $150 to $600. Also fifteen thousand acres agricultural and ranch lands in plots to suit, within sight of Gulf of Mexico; price $10 to $15 per acre. Term liberal. Apply John J. Macintire, Mary-Esther, Florida. 3-6t

FOR SALE OR EXCHANGE — Strictly first-class 14-room house, first-class condition, thoroughly modern; hot water heat, excellent location, paved street, private driveway, good fruit, large lot, can rent for $45.00 per month. Can make six times rent with roomers. Strictly clean, no shop men. Don't answer unless you mean business and you can furnish references. I am the owner and will call and see you. Will take small property or good vacant lot. Address Exchange, care Sentinel. 10-30-tf

FARM LANDS.

FOR SALE OR EXCHANGE FOR CITY PROPERTY—A nice little home of about 5 acres; good house, barn and outbuildings; well, cistern and fruit, with a well-paying business; fine location; near good school, churches and two railroads and small town. Box 50, Route No. 2, Spencerville, Ind. 4-5t

IRRIGATED LANDS AT SAN BENITO, TEXAS—We have 30,000 acres, 20 miles from Gulf Coast on main line Frisco Railroad. The San Benito & Rio Grande Valley Railroad (interurban) traverses the entire tract and no farm is more than mile and a half from transportation. Largest canal in Texas; largest sugar mill in Texas; largest town of its age in the United States. Cool summers, 12 months growing season. 25,000 acres in cultivation, brought our farmers two and a half million dollars the past year. Write for booklet. We want good, live sell-agents, pay liberal commission. Ask for proposition. San Benito Land and Investment Co., Dept. J., San Benito, Texas, or 1502 Michigan Ave., Chicago.

STOVES AND RANGES.

FOR SALE—One Argand base burner. 313 West Washington St.

FOR SALE—Fine Born Range, had but very little use; will be sold cheap. 2825 Harrison St. 4-3t

PIANOS.

FOR SALE—One Fisher piano, upright; must be sold at once; cash or payments. Fort Wayne Loan Co., Room 2, 706 Calhoun St. Phone 833. 10-17-tf

AUTOMOBILES.

FOR SALE—Automobile, 50-horse power; bargain. 320 West DeWald St. 2-7t

MISCELLANEOUS.

FOR SALE—Seven buff orpington pullets, 1905 Hanna St. Price $5.00 for all.

FOR SALE—One single, rubber tire buggy. Will sell cheap. Inquire 2205 Spy Run. Charles Plon. 2-3t

FOR SALE—Five single-comb white orpington hens, $6.00; thoroughbred stock. 1324 Huestis Ave. 3-2t

FOR SALE—Desk and typewriter, fur automobile robe. Inquire at 346 West Jefferson, or phone 330. 3-2t

FOR SALE—Fine Durham cow and calf. Barney Hazzard, Fort Wayne, R. R. No. 4, Columbia City road. 2-3t

FOR SALE—Old papers for wrapping and and to put under carpets; 5c a bundle. At The Sentinel office. 8-3-tf

FOR SALE—Family driving horse 4 years old; perfectly safe and gentle; also buggies and harness. Inquire 1634 Calhoun St. 10-16-mon-wed-fri-sat-tf

FOR SALE—Parker hammerless shotgun, including leather case. Inquire Baral's saloon, corner Broadway and Jefferson St. 3-2t

FOR SALE—Fox typewriting machine and a combination typewriting stand and writing desk, with one row of drawers on each side. Will go cheap if sold soon. Apply at 1023 E. Wayne St. 10-27-tf

At the Royal Academy.

Artist—My object was to try to express all the horrors of war. How do you like it?

Friend—I have never seen anything more horrible.—London Opinion.

Try Sentinel Want Ads.

FOR SALE

REAL ESTATE.

FOR SALE

REAL ESTATE.

Gilberts Wildwood Agency

LAKESIDE

Columbia Ave. a corner near bridge; thoroughly modern; 9 rooms; lot 50x150; maple trees; bargain at $6,500.00
Oneida St. modern except furnace; 7 rooms and bath; payment plan $2,400.00
We have one of the best lots on Florida Drive; bargain at.....$850.00
Many lots in Lakeside on which we will build.

SOUTH WAYNE

Six-room modern home on Wildwood Ave. $3,800.00
A new modern property that furnishes a 10 per cent. investment.
The lot you own can be built upon and made a paying investment; no cash required; let us explain.
We also have properties to rent.

PHONE 2147 605-8 SHOAFF BUILDING

Don't Learn Only Half the Story About These Properties

Call Up phone 2736. We will tell you the rest

Dandy house, South Wayne, near Wildwood; 7 rooms, fine lot...$2,200.00
Nice 4-room house, Lafayette, near Eckart, corner lot.....$1,100.00
West Wayne, all modern, 7 rooms $6,750.00
West Wayne, all modern, 9 rooms, corner lot; a bargain.....$7,000.00
West Jefferson, a dandy, all modern $4,700.00
East Wayne, nice house, complete except furnace.....$3,200.00
A bargain, 7 lots 55x192 at only $100.00 per lot.....$ 700.00
A fine building lot, Spy Run, 5 blocks from Court House, paved street $1,000.00

JOHN H. VESEY
514-516 Shoaff Bldg.

BARGAIN BULLETIN

For Sale or Rent: Three story brick building, cement basement, good location for light manufacturing.
On Washington Blvd., 11-room frame slate roofed modern home, two complete bath rooms, on corner lot 50x100 and 85. Price right.
Remember the 12-room brick, slate roofed home, with hot water heat, hardwood floors, near court house.
80 acres southeast, 3 miles from good market. Fine 10-room house and good barn 40x60. Price $115.00 per acre. Mortgages for 5 years from March 1, 1912. $4,000.
Our list of garden tracts near Fort Wayne is exceptionally large.
We also have several special propositions in business blocks.

MONROE W. FITCH & SONS

Not only sell the Earth, but Insure everything on it. Get your 5% money of them. Both Phones.

AT AUCTION

ON TUESDAY, NOVEMBER 7th, AT 2:30 P. M., we will sell AT AUCTION, the fine 5-room cottage located at 1347 Grant Ave. This cottage is in first-class shape, has both waters, cemented cellar, cement sidewalks, new shed, nice shade, etc. VERY EASY TERMS. Small payment down and balance like rent. For particulars see

PEDDICORD & SIGRIST
Phone 357. 813 Shoaff Bldg.

City and Suburban Property

Very fine 5-acre tract, rich soil, convenient to city car, a fine investment; a fine location and a beautiful building spot.
A fine suburban home, new buildings and 3 acres rich soil; will consider city property in exchange. This property is within 5 minutes to city car.
Two acres north, 3 acres east and 3 acres southwest, all rich garden soil and close to city.
Very nice cottage, south side, excellent location. I must sell this property within two weeks. See me about it.
Strictly modern 6-room house, south side, near Broadway; owner leaving city; will sacrifice.
A dandy cottage, 5 rooms, East Leith St., near Lafayette; a bargain.
Good 5-room house, modern except furnace, near Broadway, convenient to Electric works. I want an offer.

B. F. ROUSSEAU
ROOM 526 SHOAFF BLDG. Office Open On Saturday Evenings.
Office Phone, 3083. Residence, 3195.

FEDERAL SECURITIES AND INVESTMENT COMPANY

CAPITAL $100,000.

No Need of Paying Rent

$500.00 CASH

AND THE BALANCE $25.00 OR $30.00 PER MONTH, WILL SECURE A new home on Cottage Avenue, within 150 feet of the Broadway car line. House consists of 8 rooms and bath, oak floors and oak finish, soft water plumbing, furnace, electric lights and fixtures and is beautifully decorated throughout. Cement cellar under entire house, cement walks and yard is graded and sodded; in fact, every detail has been taken care of, so that the owner will have no expense of any kind for a good many years to come. The location is ideal, and property values are steadily increasing in that section of the city.
We have other houses under construction that can be bought on terms as liberal as the above.
Rooms 5-6 Citizens Trust Bldg. JOHN G. WOLFRUM, Secretary.
Telephone N. 910. House Phone 6927.

Walsh and Cook

General Insurance and Real Estate Agency.

Modern 10-room house, large lot, also garage, on West Jefferson, at a bargain if taken at once.
Five-room house on East Pontiac; very cheap.
Six-room house on Maude St.; payment plan.
Six-room modern house on California Ave.; cheap if sold at once; owner leaving city.
Six-room modern house on Organ Ave., very cheap.
Six-room house, modern, on Grace Ave.; will sell at sacrifice price this week.
Office open Wednesday and Saturday evenings. Main office, 134 East Berry St. Phone 2476. South Side office, 1835 Calhoun. Phone 6592

H. L. Van Meter

REAL ESTATE
Over Old National Bank.

20-acre garden farm, good buildings will accept city property in exchange.
Modern 7-room house, hardwood floors, soft water bath, West Wayne St. Price, $5,600.
50 feet on West Columbia St., fine location for wholesale house, has trackage.
Corner lot, 75x200 feet, best located lot in South Fairfield Ave.
50 foot frontage, west side of Calhoun St., near Jefferson St.; a good investment.

Phone 327

Attention Manufacturers

Do you need more room? If so come and inspect my large three-story brick building at 825 and 827 Barr street. No better place in the city for light manufacturing. Size 40x100 feet and cement basement. Will sell on easy terms. This property will double in value. No better investment in Fort Wayne.

James B. White

Electric Light and Wabash Employes

Two new, modern houses, electric lights, bath and furnace, on Walnut St. Price right. Call on

Lennert & Ortlieb
819 Calhoun St. Second Floor.

Sentinel Want Ads. Pay.

FOR SALE

REAL ESTATE.

B. F. ROUSSEAU

ROOM 526 SHOAFF BUILDING.

Beautiful 5-acre tract, rich soil, right in the suburbs of our city, only 5 minutes to city car line. This is the very finest and best bargain in the vicinity of Fort Wayne.
Very fine suburban home with 3 acres rich garden soil. The buildings are new and first-class, and located within a nice distance to city car.
I will consider city property in exchange for either of the above suburban properties.
Very nice cottage south side, fine location just off Fairfield Ave. This property is a bargain at $2,300. Part payment down, balance easy terms.
Strictly all modern new house south side, near Broadway, worth $3,500; owner leaving city and will sell quick sale at $3,000.
Good 5-room house, south side, convenient to electric works; owner has left city and we are out to get a reasonable offer. The house has lights, gas, both waters and bath and a fine lot, 40x150.
Very fine cottage, East Leith St., near Lafayette. Convenient all south side shops and railroads; party is leaving city, and we offer this property at $2,300. It's a bargain.
OFFICE PHONE 3083. RESIDENCE 3195

For Sale Real Estate

Beautiful 9-room house, Walter St., partly modern; lot 50x150. Want an offer.
Beautiful 6-room cottage; electric lights, both kinds of water, cemented cellar and walks, on Lafayette St., near Pontiac; $2,200.
Strictly modern 7-room cottage, with large barn, north side, $2,700.
Nice 8-room house, with bath, electric lights, paved streets, south side, near Harrison, $2,500.
Nice 8-room house, 321 East Washington, near Barr; lot 45x160; $5,500.
Nine-room residence; oak finish, hardwood finish; strictly modern; Columbia Ave., near bridge; $4,400.
Beautiful 6-room cottage; electric lights, both kinds of water; toilet in house, near Pontiac car line; $1,900.
Nice 8-room new house in Bloomingdale, modern, except furnace; $2,600.

K. VORNDRAN
GENERAL FIRE INSURANCE.
Rooms 3-4 (2d Floor) Pixley-Long Block.
Open Saturday Evenings.
Phones—Office. 440. Residence. 6078.

McKinnie Realty Co.

8-room modern home in Lakeside; bath, furnace, electric lights, gas, cement cellar, etc., on car line.
5-room home on East Washington St., owner leaving city, sacrificing, $2,600.
6-room cottage near Electric Light wks., $2,600.
6-room house on Boone St., near Knitting Mills, easy terms; priced to sell quickly.
Homes on West Washington and Wayne Streets.
Homes on East Wayne and Berry Sts.
Homes on Wildwood Ave. and vicinity.
Modern 6-room home on South Harrison St., in fine location; price $4,500.
Open Tuesday and Saturday Evenings.
806 HARRISON ST. PHONE 666.

K. J. BAUER & CO.

7-room house, both waters in house and electric lights; rents for $16.00 per month, close-in location, at a bargain.
Cottage on DeWald St., 7 rooms, modern except furnace, elegant location, price right.
Will except a lot as part payment on a good 5-room house on Smith St.
Special for Nickel Plate employes; good 5-room home at price that will interest you.
$10.00 down buys one of the beautiful lots in Fricke's addition.
Improved 2 acres close to city. What have you to offer?
39 acres unimproved, 2½ miles from city on interurban.
Call on us before buying.
717 Clinton. Office Open Evenings.

LOUIS F. CURDES

OFFERS

Lots in all parts of the city. We build the house for you and you pay with some down and the rest like rent. Several modern houses will be completed in a very short time. These houses are very beautifully located and can be bought with a reasonable payment down, balance like rent. Come in and see us.

LOUIS F. CURDES
Phone 622. 218-219-220 Shoaff Bldg.

CHANGED

THE NAME DANDRO TO DOME DANDRO

As a Scalp and Hair Tonic. Registered at Washington, D. C., May 2, 1911. Manufactured at Fort Wayne, Ind., by Dr. Niswonger, 128 W. Main St. This is without any doubt the best hair grower and hair tonic ever prepared by any one.

Buy Alabama Land On the Mobile Plan

The owners of this land will FARM WITH YOU, FOR YOU, OR EMPLOY YOU TO LEARN FARMING AT MOBILE.

Only 10 miles from a great city of 60,000 pop., two great railroads, three crops per year, scarcely any frosts; oats, corn, Irish and sweet potatoes, all kinds of garden truck, peanuts, pecans and oranges, and all kinds of fruit grows in profusion; finest markets at hand. Send for booklets describing this great country.

INVSETIGATE THE LIBERAL PLAN.

NEXT EXCURSION TO THE LAND

Tuesday, Nov. 7th

John H. Vesey
Tel. 2736—514 Shoaff Bldg.

EXCURSION TO TEXAS
Tuesday, November 21st, 1911.
Low Round Trip Rates.
C. E. HADSELL, Elektron Bldg.

Need Some New Blankets?

We are ready with the finest stock of cold-defying blankets ever brought to town. Soft, cozy and warm blankets at prices that will surely tempt you to buy. Here are some special values.

Cotton Fleeced Blankets, liberal in size and extra heavy, $1.00 value, for **85c a pair.**

Fleeced Cotton Blankets, full size and well worth $1.25, for **$1.00 a pair.**

Fancy Plaid Blankets in pretty colors, all cotton but look like wool, $2.25 value at **$1.75 a pair.**

Fancy Plaid Blankets, full in size and in choice color combinations, $2.75 values, for **$2.48 a pair.**

Our special All Wool Blankets in white with fancy borders, at **$5.00 a pair**, are of unusual value.

How About Towels?

Here is a chance to buy the best towels we ever sold for the price. They are all linen huck, hemstitched and with a dainty damask border, designed with wreath for initial or monogram. These fine towels are worth 35c each. We have 50 dozen to sell at

25c Each.

Bath Robe Flannels

The ideal fabric for bath robes and house negligees, made of cotton but with the soft fine finish of wool. They are fast color and unshrinkable. The designs and colorings are rich. You can have them with or without borders. The price is

35c a Yard.

The Rush is On

For warm Underwear. We are ready for it with complete stocks of Underwear for men, women and children. Every worthy sort of Underwear will be found here and just now when the demand is on there are tempting values in garments of quality.

The Rurode Dry Goods Co.

Removal Notice!

Dr. J. Milton Rosenthal has removed his dental office from Flick Bldg., to Peoples Trust Bldg. Rooms 506-7-8. Telephone 1387.

WM. PAPE & SONS,

Fine Wall Paper, Room Moulding, Paints, Oils, Brushes, Window Shades. Estimates will be cheerfully given.

227 E. WAYNE ST.

Phone 455.

KELLER'S

Fort Wayne Trunk and Leather Company.

116 East Berry.

Men or Women

Can borrow money from us on their furniture, pianos, horses, wagons, etc., without removal. You can pay it back in weekly or monthly payments. We guarantee confidential transactions throughout our dealings. We give rebates if accounts are paid off before due. Let us explain our rates and methods of loaning money to you. Se us before you borrow.

PEOPLE'S LOAN COMPANY
718 Calhoun St. Phone 1773.
Room 5 (2nd Floor) Seidel Blk.

DR. RANKE

FORT WAYNE, IND.
207 Washington Boulevard West.

EYE, EAR, NOSE, THROAT.

GLASSES ADJUSTED.

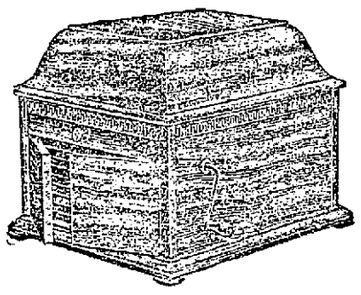

Victor-Victrola, Price, $40

There isn't a home anywhere that wouldn't be the better for having a Victor.

Good music brightens every home, and with a Victor or Victor-Victrola you can readily satisfy your every musical taste—hear whatever music you wish, whenever you wish.

These three new popular-priced instruments make it easy for every one to own a genuine Victor-Victrola.

Victrola IV, $15; VI, $25; VIII, $40

Let us entertain you with the new November Victor Records

It will be a real pleasure for us—and for you. So come in any time and pick out the selections you'd like to hear.

These ten will give you an idea of the treat that's coming to you:

5862	Annie Laurie (Harp)	Charles Schuetze
31843	Gems from "Carmen"	Victor Light Opera Company
60056	Venetian Love Song	Victor Herbert's Orchestra
70052	Spinning Wheel Quartet from "Martha"	Victor Opera Quartet
16965	(Billy	American Quartet
	(The Red Rose Rag	Billy Murray
35201	(Girls of Baden Waltz	Victor Dance Orchestra
	(Life Preserver Two-Step	Victor Dance Orchestra
64194	Merchant of Venice—Mercy Speech	Ellen Terry
88321	Minuet in G (Piano)	Ignace Jan Paderewski

PACKARD MUSIC HOUSE

930 Calhoun Street, Fort Wayne, Indiana.

MUCH PLEASED WITH RESULTS

Commission Secured Valuable Canal Data, Says Senator Burton.

SOUTH BEND HEARD

Before leaving Fort Wayne Friday evening for his home in Cleveland, Senator T. E. Burton, chairman of the national waterways commission, declared himself highly pleased with the results of the trip to investigate the proposed Toledo, Fort Wayne and Chicago barge canal enterprise. Asked if the results had been satisfactory from the point of information gained, Senator Burton replied:

"Yes, indeed; we have been able to gather much more data than is usually possible in a trip so brief as this has necessarily been. The statistics and statements which we have asked various speakers to gather and file with us in addition to the oral arguments submitted will be of still further use to the commission in reaching a conclusion. I am very well satisfied with the results of the trip."

Senator Burton left for the east at 4:30 o'clock. Congressman Alexander also returned east Friday night. Judge Moon was compelled to start for home at the noon adjournment of the hearing, and other members of congress who were in the city also left for their homes Friday night.

Hears South Bend Speakers.

The afternoon session of the hearing was given over to South Bend speakers who supplemented the arguments submitted by Fort Wayne men earlier in the day. South Bend men who spoke for the canal included Richard Elbel, president of the Erie and Michigan Deep Waterways association; C. F. Terhune, secretary South Bend chamber of commerce, and D. L. Guilfoyle, Northern Indiana manager for the Standard Oil company. Others in the South Bend delegation included Ignatius Werwinski and D. W. Place.

John N. Polson, of Michigan City, was another speaker during the afternoon. He called attention to the fact that the proposed canal would drain a considerable quantity of swamp land in Laporte and St. Joseph counties, and would afford utilization of the splendid harbor at Michigan City, which is now little used save by excursion boats.

While the commission is empowered to make no further investigations, it will within the next ten days take up in Washington work upon its report and conclusions concerning this and other projects which have come before it, and the report will be made to congress early in the term. Throughout the visit members of the commission were guarded in their statements as to conclusions, but the interest manifested leads local advocates of the waterway to hope that the finding will be such as to lead the government to order a survey of the route.

BIG FELLOWS ARE PLAYING.

All of the Leading Universities Had Battles On for Today.

Chicago, Ill., Nov. 4.—Nearly all the leading university football teams of the middlewest were scheduled to play today, and it was expected that those eligible to the "big eight" conference championship might be narrowed by the results.

Most interest among conference universities was displayed in the game between Chicago and Minnesota at Minneapolis.

Other games scheduled for the middle west:

Illinois and Purdue at Urbana.
Wisconsin and Iowa at Madison.
Indiana and Central University of Kentucky at Bloomington.
Missouri and Oklahoma at Columbia.
Michigan and Syracuse at Ann Arbor.
Case and Ohio State at Columbus.
Wabash and Earlham at Crawfordsville.
Iowa State and Nebraska at Ames.
Northwestern College and Lawrence at Watertown.
Beloit and Ripon at Beloit.
Marquette and Villa Nova at Milwaukee.
Lake Forest and Illinois Wesleyan at Bloomington.

Alt Heidelberg for Dinner.

REMEMBER

If your automobile needs repairing, bring it to us. We have expert wood-workers and machinists.

FORT WAYNE AUTOMOBILE MFG. CO.

Phone No. 290. 709 Clay St.

5-20-wed-sat-tf

BIRTH RECORD.

Born, to Mr. and Mrs. Harry Bennett, 3131 South Calhoun street—a son.

ANNOUNCEMENT

During the winter months we will close on Sunday, 12:30 to 2:30. Miss Emanuel, Chemist Shop.

The Modern Air Scouts will hold an aeroplane meet November 11 at 1302 Ewing street. Any boy may enter and exhibit a model.

Best service in the city at the Anthony Hotel Cafe.

ATTENTION! Have a nice large room, 30x50 feet, on Calhoun St., near Jefferson St., 2nd floor, suitable for light manufacturing. Has steam heat, electric light, gas, hot and cold water. Entrance from front and rear. Desire to rent it to live party with good business. Would take an interest in same and furnish financial aid. Address P. O. box 97.

NO MORE MISERY IN THE STOMACH

Indigestion, Gas, Sourness, or Dyspepsia Goes in Five Minutes.

If what you just ate is souring on your stomach or lies like a lump of lead, refusing to digest, or you belch Gas and Eructate sour, undigested food, or have a feeling of Dizziness, Heartburn, Fullness, Nausea, Bad taste in mouth and stomach headache—this is Indigestion.

A full case of Pape's Diapepsin costs only 50 cents and will thoroughly cure your out-of-order stomach, and leave sufficient about the house in case some one else in the family may suffer from stomach trouble or Indigestion.

Ask your pharmacist to show you the formula plainly printed on these 50-cent cases, then you will understand why Dyspeptic trouble of all kinds must go, and why Diapepsin always relieves sour, out-of-order stomachs or Indigestion in five minutes. Diapepsin is harmless and tastes like candy, though each dose contains power sufficient to digest and prepare for assimilation into the blood all the food you eat; besides, it makes you go to the table with a healthy appetite; but, what will please you most, is that you will feel that your stomach and intestines are clean and fresh, and you will not need to resort to laxatives or liver pills for Biliousness or Constipation.

This city will have many Diapepsin cranks, as some people will call them, but you will be cranky about this splendid stomach preparation, too, if you ever try a little for Indigestion or Gastritis or any other stomach misery.

Get some Pape's Diapepsin now this minute, and forever rid yourself of Stomach Troubles and Indigestion.

adv.

"Cranking the motor has always been the greatest handicap to women drivers of gasoline cars," says A. L. Randall, who sells Chalmers cars locally. "Women have always objected, even if they had the strength to crank a car, to this operation. There is something about cranking a motor which is inconsistent with the dress, habits and temperament of womankind. Cranking, alone, has made many women who would prefer to drive gasoline cars, adhere to the electric.

"This time is now past. With the introduction of a simple, efficient and reliable compressed air self-starter, such as that used on the Chalmers 'Thirty-six,' a woman may now handle a gasoline car quite as easily as an electric. The Chalmers self-starter requires only the push of a button to start the motor. The Chalmers single pedal control and easily operated gear shift mechanism also add much to the attractiveness of these cars to women drivers.

"Next to cranking the motor, women have always most dreaded tire trouble. Changing a tire is work which very few women can handle. Tire trouble is another bugbear which does not haunt the diver of a Chalmers 'Thirty-six.' In the first place this car is equipped with demountable rims, which comes as near to eliminating tire trouble as anything can.

"In connection with the self-starter there is also a tire inhaler, which obviates the necessity for using the tiresome pump. Punctures and blow-outs have no terrors for the driver of a Chalmers 'Thirty-six.' Women who have examined this car pronounce it the ideal gasoline car for women. Those who are driving it have found it to have all of the advantages of ease of control and cleanliness of the electric, and at the same time the additional room, power, speed and flexibility of the gasoline car. There is no question but what the compressed air self-starter and tire inflater, demountable rims and single pedal control, have done much to convert women drivers to the gasoline car."

I have high-class investments in Local Bonds and Local Stocks. C. F. Pfeiffer, Shoaff Bldg.

Dr. Rush 49-50-51 PIXLEY-LONG BLDG. Tel. 589.

The Specialist Practicing the Wonderful New Treatment scientifically, skillfully and honestly, who is noted for CURES of Acute and Chronic Diseases. If you are deformed or undeveloped, Dr. Rush will tell FREE what he can do for you. FOURTEENTH YEAR IN FT. WAYNE.

"Cured me with his wonderful scientific treatment."—Mrs. J. Childers, Garrett; Mrs. McIntosh, 2115 Force St.; Mrs. Sheridan, 1911 Alliger St.; G. A. McMakin, 1427 N. Calhoun St.; S. H. Monvere, Spencerville.

Tulips, extra large, 15c doz.
Hyacinths, single, 35c doz.

Narcissus, extra large, 25c doz. Five standard varieties.

St. Joseph Lilies, extra select, 10c each; $1.00 doz.

Full line of imported Dutch Bulbs.

Another car choice New Corn, 60c per bu.

Prairie Hay, 75c per cwt.; $14.00 per ton.

Senator Dunlap Strawberry Plants, 50c per hundred.

Remember our Balanced Chicken Feed will make your hens lay and keep your flock healthy. Call for poultry booklet.

S. BASH & CO.

A. HATTERSLEY & SONS.

PLUMBERS. STEAM AND GAS FITTERS

ELECTRIC WIRING OF ALL KINDS

208-212 E. MAIN ST. Fort Wayne

PLAYER PIANOS

Our 88-note Standard Players are as good as money will buy. Call in and hear the players. Sold on payments.

1008 Calhoun St.

GUY CONKLIN.

RETURN FROM HUNTING TRIP.

Local Men Members of Party That Bagged Twenty-Six Deer.

Dr. J. W. Bowers and Judge R. K. Erwin, of this city, and eighteen others from Payne, Convoy, Decatur and other cities, returned Friday from a hunting trip on the northern Michigan peninsula, and according to the members of the party deer are more plentiful on the peninsula this year than they have been for many years. The party bagged twenty-six deer and numerous other specimens of game. Dr. Bowers succeeded in bringing down two bucks for his share, and Judge Erwin bagged a fine specimen.

The hunters pitched camp in the vicinity of Whitbeck, Mich., dividing into two camps, one of which was known as the "Bowers camp," in honor of Dr. Bowers, of this city, and the other as the "Leslie camp," in honor of another member of the party. The hunters had not been in camp thirty minutes when Dr. Bowers shouldered a gun, and picked up deer tracks not fifteen feet from the camp and followed them up, with the result that he bagged a fine buck. Judge Erwin shot and wounded a bush wolf, but the animal eluded the pursuers and made its way into a swamp, where it could not be reached. The hunters were unable to carry the deer out of the state, owing to the Michigan game laws, which prohibit the same, but brought back the skins, as an evidence of their skill.

Alt Heidelberg for Dinner.

THE LYRIC THEATER.

The usual double show is on today and night at the Lyric. The leading picture is a Reliance, "The Greater Love," a thrilling story of love, passion and self-sacrifice among the simple fisher-folk. Tuesday and Wednesday "The Cowboy and Indian Frontier Celebration" held at Cheyenne, Wyoming, August 23, 24 and 25, 1911. Exclusive motion pictures, wild glories of the vanished western border. Over 3,000 feet of the greatest motion pictures in the world, showing "the west as it was." These films will show the most daring riding and bronco-busting ever exhibited.

Best service in the city at the Anthony Hotel Cafe.

Dr. C. F. Kaadt, E. F. Mannix and the Misses B. E. and W. J. Mannix are at Mudlavia on a visit to W. T. Mannix, who is taking treatment there for a rheumatic affection.

The Woodmen of the World will enjoy a banquet at the Rich hotel Monday evening, and on Friday night will give a dance and smoker at the lodge hall.

Don't fail to take your Sunday dinner at the Wayne Hotel Cafe. Best service in the city.

Hower Powell, of this city, has purchased a moving picture show at Goshen.

Up in smoke every day, 8,000 Gold Seal Cigars.

ITALIANS DRIVEN IN.

Berlin, Nov. 3.—The report that all the outer forts at Tripoli are in the hands of the Turks is confirmed in well informed circles here. The Italians hold the forts within the city proper.

Dine royally and enjoy the best music by one of the best orchestras in the state at the Wayne Hotel Cafe Sunday evening.

NOTICE TO TAXPAYERS

For the convenience of taxpayers the county treasurer's office will be open Thursday, Friday and Saturday evenings of this week from 7 to 9 o'clock. Take south door.

WM. H. SCHEIMAN,
Treasurer Allen County.

Oct. 26-27-28 Nov. 2-3-4

WOLF & DESSAUER NORTHERN INDIANA'S GREATEST DEPARTMENT STORE. EAST BERRY ST.

After Supper Specials in the Bargain Basement Tonight

Women's Knit Underwear, 29c

White Egyptian cotton ribbed vests and pants; regular 50c value, per garment.....29c
....Per Suit, 50c

Women's Hose, 12½c

The famous Burson hose, seconds of the regular 25c quality; sizes 8½ to 10. Special.....$12½c

Wide Ribbons, 10c

Wide Ribbons for hair bows and hat trimmings; regular 25c and 35c values. Special.....10c yd.

Golf Gloves, 19c

For women and children; all colors; regular 25c and 35c qualities for.....19c

Men's Hose, 5c

Good quality Men's Black Hose; regular price 10c. Special.....5c

A Warm Bathroom

PERFECTION SMOKELESS OIL HEATER

Every mother should be careful that the children take their baths in a warm room. The chill of a cold room is dangerous after coming out of the hot water.

A Perfection Smokeless Oil Heater brings bathroom or bedroom to just the degree of warmth you want in five or ten minutes. All you have to do is to touch a match.

The Perfection Heater burns nine hours on one filling and is always ready for use. You can move it anywhere it is needed. There is no waste of fuel and heat warming unoccupied rooms. Just the heat you want, when and where you want it.

The Perfection is fitted with an automatic-locking flame spreader that prevents the wick being turned high enough to smoke and is easy to remove and drop back when cleaning.

Drums finished either in turquoise-blue enamel or plain steel; light and ornamental, yet strong and durable—suitable for any room in any house.

Dealers everywhere; or write to any agency of the

Standard Oil Company
(Incorporated)

IF IT'S A GOOD THING, SEAVEY'S HAVE IT. Just One Moment

Mr. Prospective Stove Buyer. Have you seen our line of 54 new models of STEWART Base Burners, Steel & Cast Ranges, Gas Ranges, and Wilson Hot Blast Stoves.

If you have not, we have something very interesting for you to consider—a new principle in stove making involving a new and higher standard of quality, besides many other prominent features worth your while to investigate.

Therefore, be sure that your new stove has the name

STEWART

(Manufactured by the Fuller-Warren Co.) on it—a guarantee of satisfaction in itself.

We want you to think this over and then come and see us.

SEAVEY HARDWARE CO.

Phones 149-150. 119-121 W. Main St.